

Fred Savage

Description of 5.518 Acres

Situated in Section 12, Town 10, Range 14, Dover Township, Athens County, Ohio and being more particularly described as follows;

Commencing at the Southeast Corner of Said Section 12; thence along the east line of the section N 00°09'25" W 2935.08 feet to an iron pin found at the point of beginning of the tract herein described; thence leaving the section line S 63°06'26" W 520.89 feet to an iron pin found; thence N 28°21'38" W 361.60 feet to an iron pin found; thence N 42°52'31" E 559.66 feet to an iron pin found; thence S 27°24'43" E 555.05 feet to the point of beginning containing 5.518 acres.

Prior Deed Reference: Volume 65, Page 632, Official Records of Athens County.

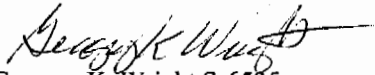
Gregory K. Wright S-6535
11684 Channingway Blvd.
The Plains, OH 45780

Description checked for
Mathematical Accuracy
ATHENS COUNTY
ENGINEER'S OFFICE
BY: S. Blausen
DATE: 7-20-99

49
Dov #12

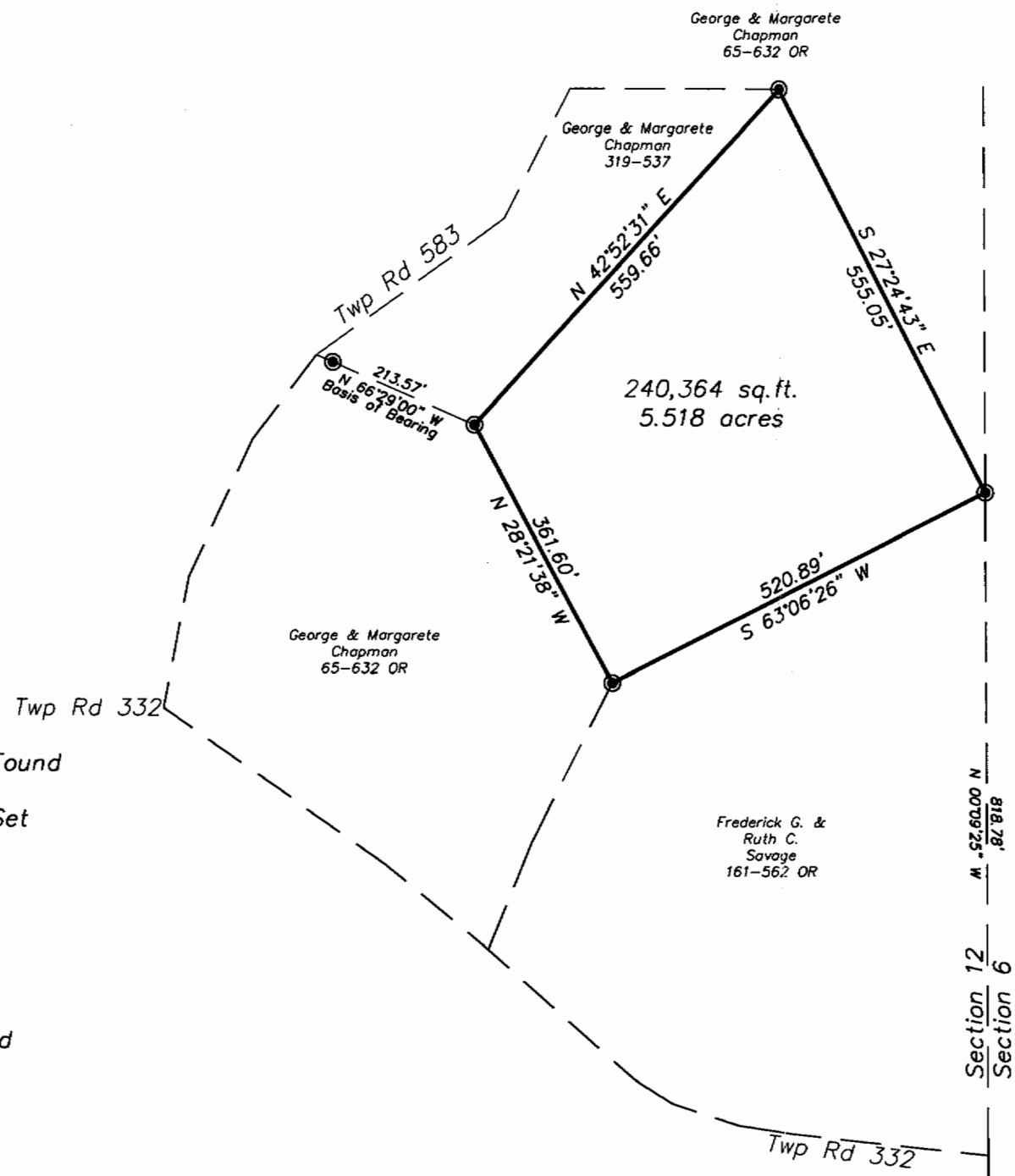
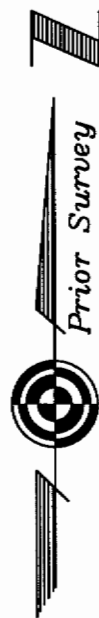

Plat of Survey of 5.518 Acres
 Situated in Section 12, Town 10, Range 14,
 Dover Township, Athens County, Ohio
 Surveyed June 1999 for:
 Fred Savage

- △ = Railroad Spike Found
- ▲ = Railroad Spike Set
- ⊙ = Iron Pin Found
- = Iron Pin Set
- = Stone Found
- = Monument Found

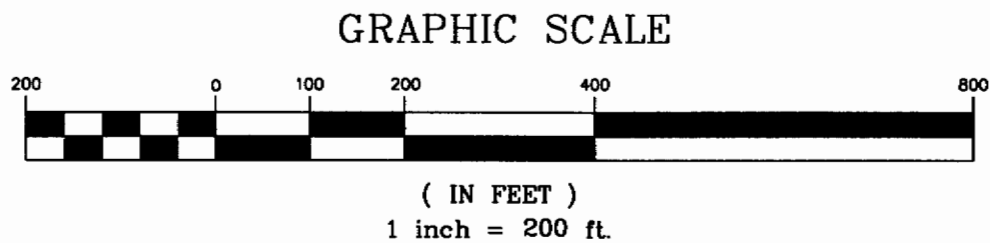

Southeast Corner
 Section 12

51

Gregory K. Wright
 Gregory K. Wright

Description checked for
 Mathematical Accuracy
 ATHENS COUNTY
 ENGINEERS OFFICE
 BY: *S. Blawie*
 DATE: *7-20-99*

Description checked for
 Mathematical Accuracy
 ATHENS COUNTY
 ENGINEERS OFFICE
 BY:
 DATE:

Description checked for
 Mathematical Accuracy
 ATHENS COUNTY
 ENGINEERS OFFICE
 BY:
 DATE:



Gregory K. Wright

Professional Engineer
 Professional Surveyor

11684 Channingway Blvd
 The Plains, Ohio 45780
 740-797-4142
 FAX 740-797-8623

52