

Description of Vacation of an Unnamed –Unimproved Street in Millfield

Situated in Millfield , Section 16, T.10, R.14, Dover Twp., Athens County, Ohio and being all of that land that is bounded on the West by Inlot 25, on the East by, Inlot 24, on the South by the right of way of County Road 27 and on the North by Chauncey Board of Education (203-171 D.R.) and being more particularly described as follows:

Beginning at the North-east corner of Inlot 25, thence , along the south-line of Chauncey Board of Education 203-171 D.R., North 90 Degrees East, 66 feet to the North-west corner of Inlot 24;

Thence. along the west-line of said Inlot 24, Tinkham (444-1922 O.R.) South 00 degrees East, 165.00 feet to a point in the North right of way line of Old State Route 13 now County Road 27;

Thence, along said right of way, North 90 Degrees West, 66 feet to a point in the South-east corner of Inlot 25;

Thence, along the East-line of Inlot 25 (Tinkham 333-1922 O.R.),

North 00 degrees East, 165 feet to the point of beginning and containing 0.25 acres

This description was based on existing records and not on a field survey

Prepared by John M. Branner P.S. 6805



PC - 60100840000600
u " 500

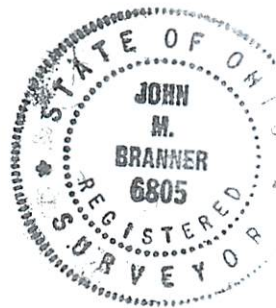

Description Checked for
Mathematical Accuracy
Athens County
ENGINEER'S OFFICE
BY: S. Blausey
DATE: 9-1-11

Chauncey-Dover Board of Education
203-171 D.R.

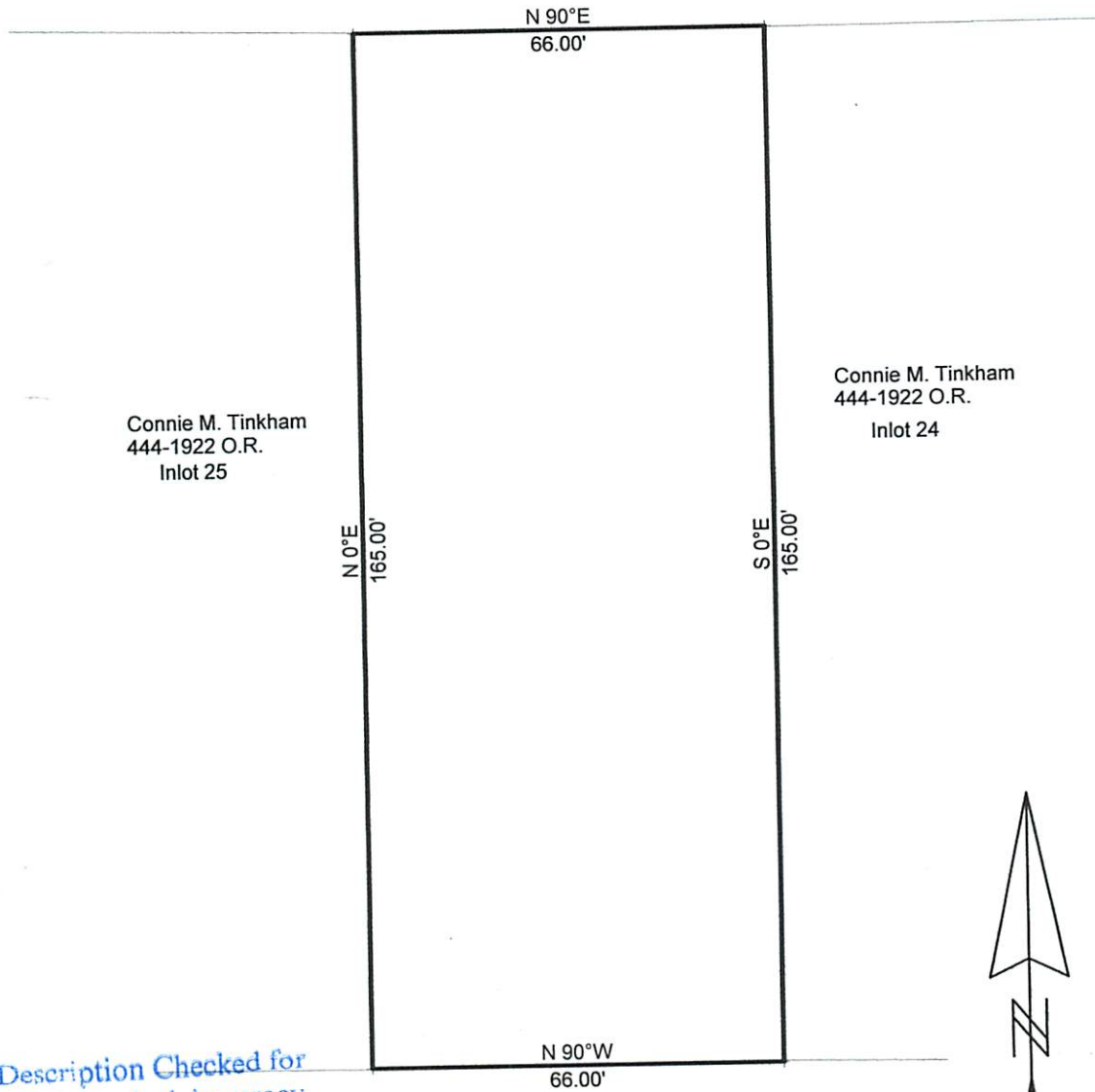

Connie M. Tinkham
444-1922 O.R.
Inlot 25

Connie M. Tinkham
444-1922 O.R.
Inlot 24

N 90°W
66.00'
Old State Route 13
County Road 27

Description Checked for
Mathematical Accuracy
Athens County
ENGINEER'S OFFICE

BY: S. Blause
DATE: 9-1-11



Scale 1 inch = 30 feet

Plat Showing Unnamed Street
to be Vacated between Inlots 24 and 25
in Millfield, Ohio and situated in
Section 16, T.10, R.14, Dover Township,
Athens Co., Ohio

Prepared by: Athens County Engineer Office
For: Dover Township Trustees
By: John M. Branner P.S. 6805

