

Sec 19 - Dover

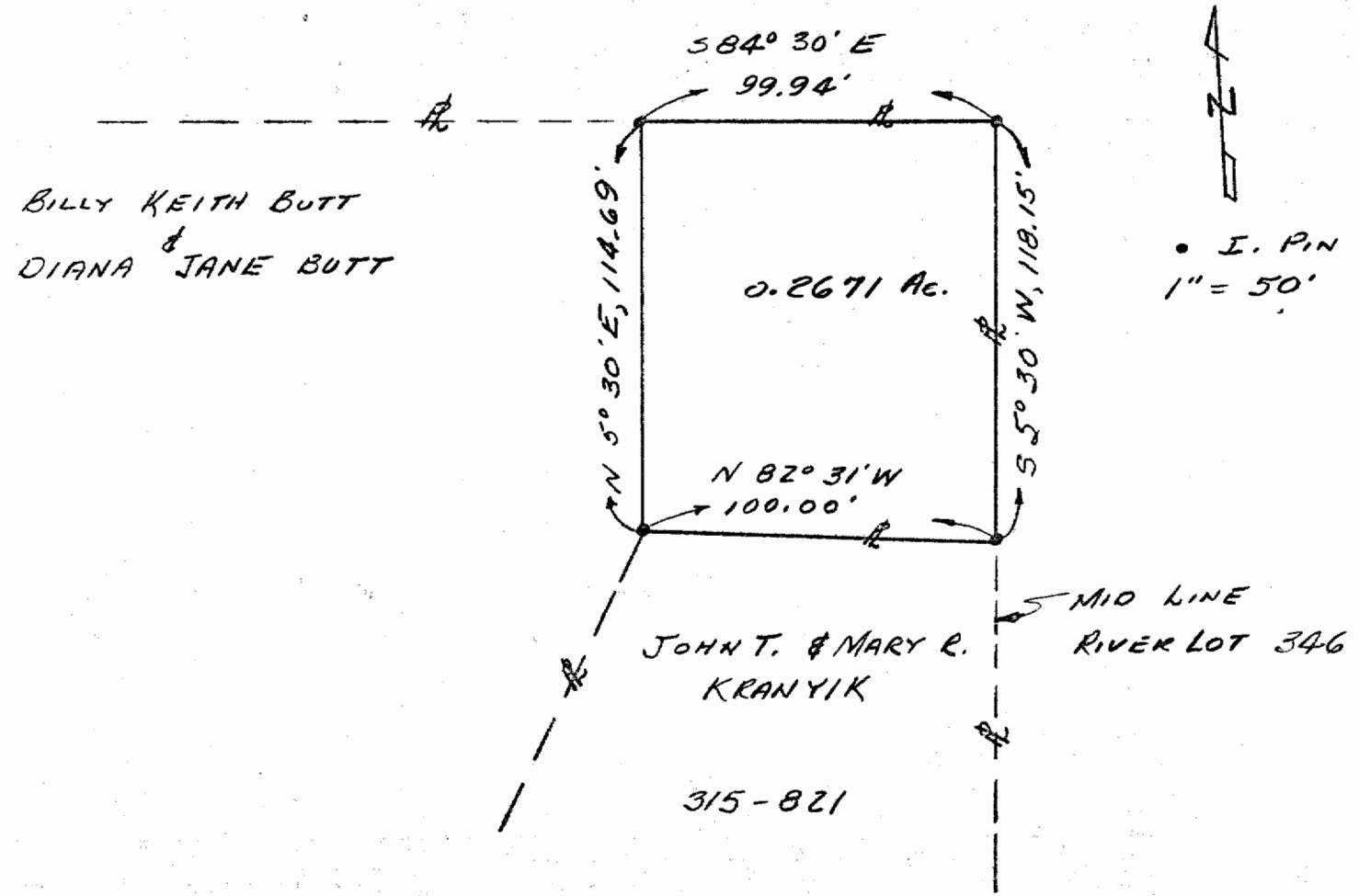

SURVEY FOR  
JOHN T. & MARY R.  
KRANYIK

BY  
GERALD E. HANN  
21 ELMWOOD PL.  
ATHENS OH.

RIVER LOT 346  
SEC 19, T-10-N, R-14-W  
OHIO COMPANY PURCHASE  
DOVER TWP. ATHENS CO.  
OHIO

66

*Gerald E. Hann*  
5-50-5

DOV #19

Situate in River Lot 346, Sec 19, T10N,  
R14W, Ohio Company Purchase, Dover Township,  
Athens County, Ohio, and being more particularly  
described as follows, to wit:

Beginning at an Iron Pin at the northeast  
corner of the John T. & Mary R. Kranvik property,  
D.B. 315 P. 821, thence along said Kranvik's north  
line N 82° 31' W, 100.00 feet to an iron pin;  
thence N. 5° 30' E, 114.69 feet to an Iron Pin in  
the grantors north line; thence along grantors  
north line S 84° 30' E, 99.94 feet to an Iron pin  
in grantors east line and the middle line of R.L.  
No 346; thence along grantors east line and the  
middle line of said R.L. No 346, S 5° 30' W,  
118.15 feet to the point of beginning and  
containing 0.2671 Ac.

Subject to easements of record.

Description prepared from a survey by Gerald  
E. Hann S-5062.

Description checked for  
Mathematical Accuracy  
ATHENS COUNTY  
ENGINEER'S OFFICE

BY:

*Rud Sheld*

DATE:

*Nov 30 77*

33

682

110

0.2671 Ac.

LERRY,

THIS IS THE TRACT  
I'M SELLING TO  
FOR THE SCHOOL

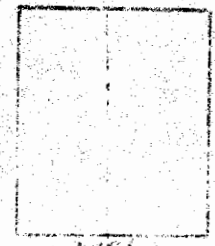

119.4  
Acres

119.4  
Acres

IF ANY QUESTIONS - CALL ME AT  
THE SCHOOL 753-3511

### AUDITORS PLAT

E. A. Cottingham  
173-428  
104.94Ac.

Hugh Finney  
205-237  
33.03Ac.

83	82	81	80	79
84	83	82	81	80
85	84	83	82	81
86	85	84	83	82
87	86	85	84	83
88	87	86	85	84
89	88	87	86	85
90	89	88	87	86

349

348

347

346

345

344

343

342

341

340

339

338

ATHENS TWP.

2.11 Ac  
205-237  
Athens  
City Board  
of Education

68

Revised to

SECTION 33

110

825