

Description of 4498.4 square feet

Situated in and being a part of Lots 221 and 222 of Birge's 2nd Addition to Chauncey, in Section 20, Dover Township, T-10,R-14, Athens County, Ohio and being more particularly described as follows;

Beginning at an iron pin set at the northwest corner of said Lot 221; thence S 85°36'10" E 99.96 feet to an iron pin set on the norhteast corner of Lot 222; thence S 4°25'49" W 45.00 feet to an iron pin set; thence N 85°36'10" W 99.97 feet to an iron pin ste on the East line of Drake Street; thence N 4°26'50" E 45.00 feet to the point of beginning containing 4498.4 square feet, 2249.2 square feet each from Lots 221 and 222.

George K. Wink

Registered Surveyor S-6535

Description checked for
Mathematical Accuracy,
ATHENS COUNTY
ENGINEER'S OFFICE

BY: *Bob Eschenberg*
DATE: 4-3-87

59

Doc # 100

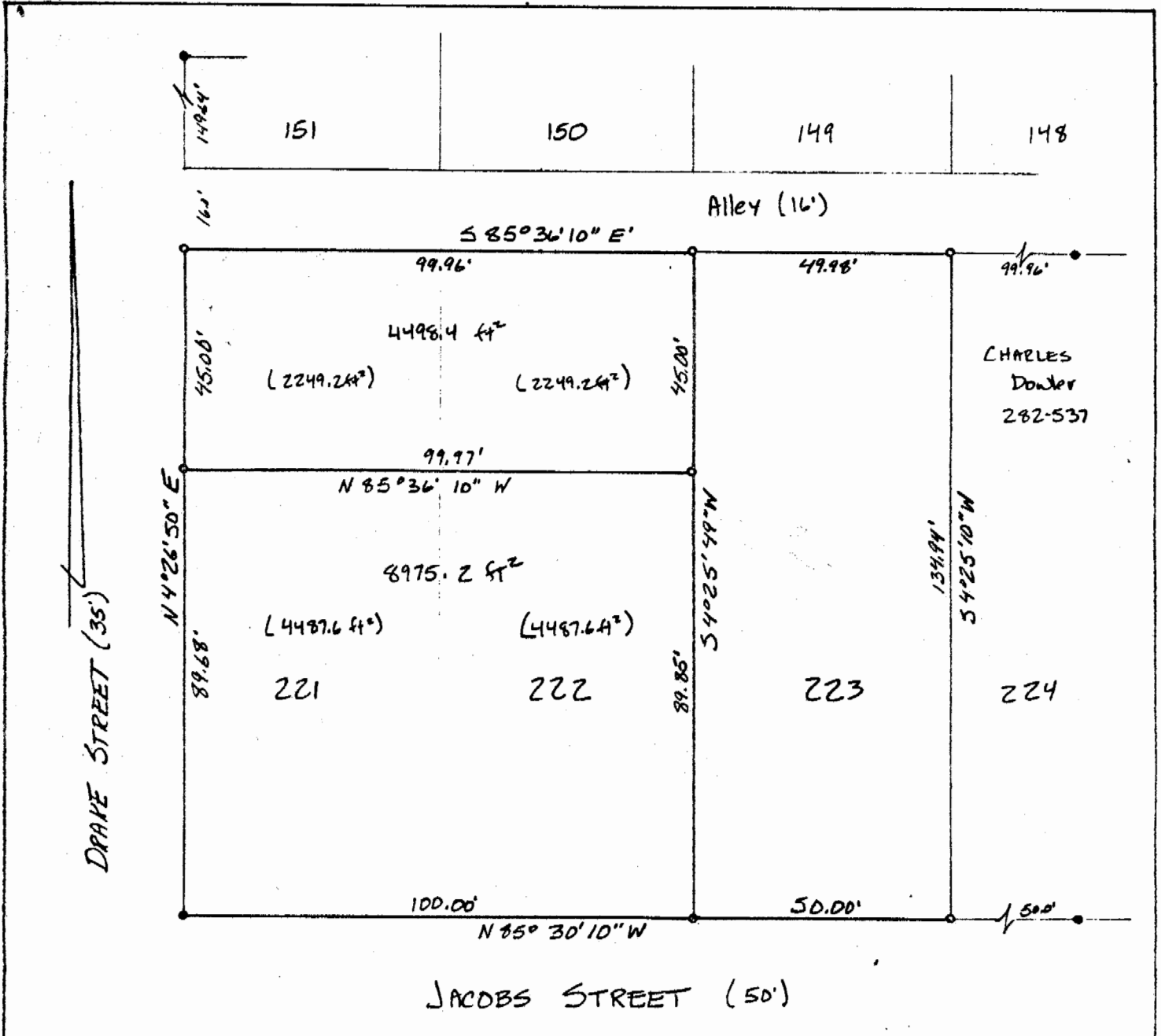

- IRON PIN FOUND
- IRON PIN SET

PLAT OF SURVEY

LOTS 221, 222, & 223 OF
 BIRGE'S 2ND ADDITION TO CHAUNCEY
 SECTION 20, DOVER TOWNSHIP, T-10, R-14
 ATHENS COUNTY, OHIO

for
 Robert Johnson

Gregory K. Wright
 GREGORY K. WRIGHT
 REGISTERED SURVEYOR S-6535

