

COPY REDUCED  
COPY REDUCED

Description Checked for  
Mathematical Accuracy  
Athens County  
ENGINEER'S OFFICE  
BY: S. Blause  
DATE: 6-14-05

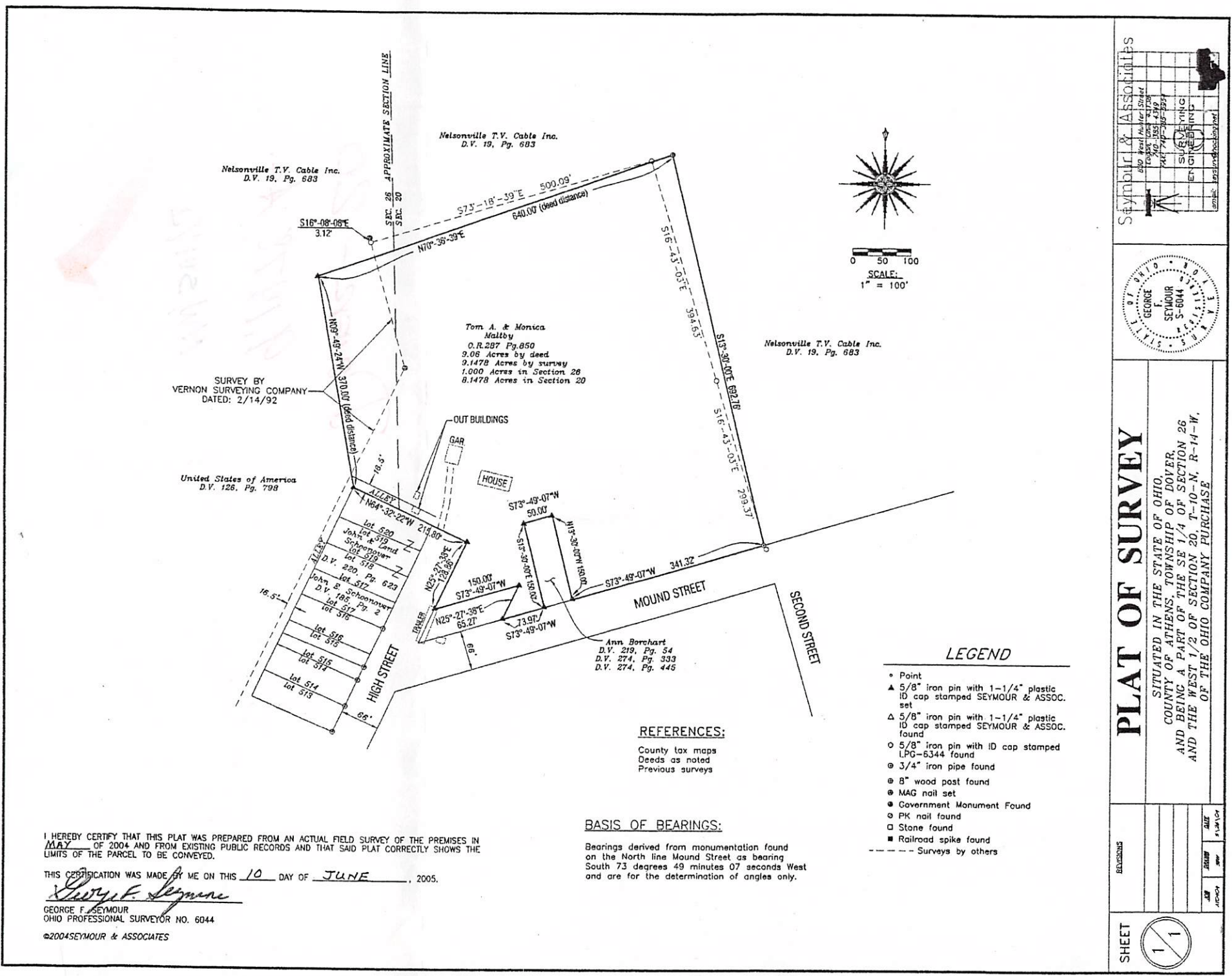

I HEREBY CERTIFY THAT THIS PLAT WAS PREPARED FROM AN ACTUAL FIELD SURVEY OF THE PREMISES IN MAY OF 2004 AND FROM EXISTING PUBLIC RECORDS AND THAT SAID PLAT CORRECTLY SHOWS THE LIMITS OF THE PARCEL TO BE CONVEYED.

THIS CERTIFICATION WAS MADE BY ME ON THIS 10 DAY OF JUNE, 2005.

George F. Seymour  
GEORGE F. SEYMOUR  
OHIO PROFESSIONAL SURVEYOR NO. 6044  
©2004 SEYMOUR & ASSOCIATES

SEYMOUR & ASSOCIATES  
510 West Main Street  
Athens, Ohio 45701  
Phone: 740-355-4319  
Fax: 740-355-2551  
SURVEYING  
ENGINEERING



**PLAT OF SURVEY**  
SITUATED IN THE STATE OF OHIO  
COUNTY OF ATHENS, TOWNSHIP OF DOVER,  
AND BEING A PART OF THE SE 1/4 OF SECTION 26  
AND THE WEST 1/2 OF SECTION 20, T-10-N, R-14-W,  
OF THE OHIO COMPANY PURCHASE

REVISIONS  
DATE  
BY  
SHEET 1/1