

**LEGEND**

- △-IPCS- 5/8" x 30" IRON PIN SET w/ID.CAP STAMPED "G.W.DAYHA - P.5.6139"
- ▲-IPCS- 3/4" I.D. x 5' Long - SCHED. 40 WHITE PVC POST SET ON P.L.S.
- ⊙-MAG- Magnal SET
- ⊙-IPF- IRON PIN FOUND (5/8" if size not noted)
- ⊙-IPF- IRON PIPE FOUND (ID. Size Noted)
- ⊙-IPF- IRON PIN FOUND w/ID. CAP STAMPED: "HIGHLAND 5-750"
- ⊙-IPF- IRON PIN FOUND w/ID. CAP STAMPED: "PRICE - PS 8362"
- ⊠-STFX- STONE FOUND
- ⊠-STFX- STONE FOUND (No "X")
- ⊕-LMS- 5' LONG Magnal SET
- ⊕-PT- POINT
- ⊕-POWER POLE
- (D) - DEED DIST. (S) - THIS SURVEY DIST.

**REFERENCES**

DEEDS AS NOTED  
 COUNTY TAX MAPS & AERIALS  
 PREVIOUS SURVEYS  
 THE SLATER POSITION ADDN.  
 TO CHAUNCEY, OHIO as recorded  
 in Plat Book 4/Pg.14, and presently  
 in Envelopes 17-D & 17-A IN THE  
 ATHENS CO. RECORDER'S OFFICE  
 EXISTING MONUMENTS



NOTE:  
 THE BEARINGS USED HEREON ARE  
 BASED ON THE NORTH R/W LINE  
 OF ELM STREET AS BEARING  
 N 73°29'18" E AND ARE ONLY FOR  
 THE DETERMINATION OF RELATIVE  
 ANGLES.

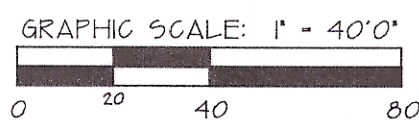
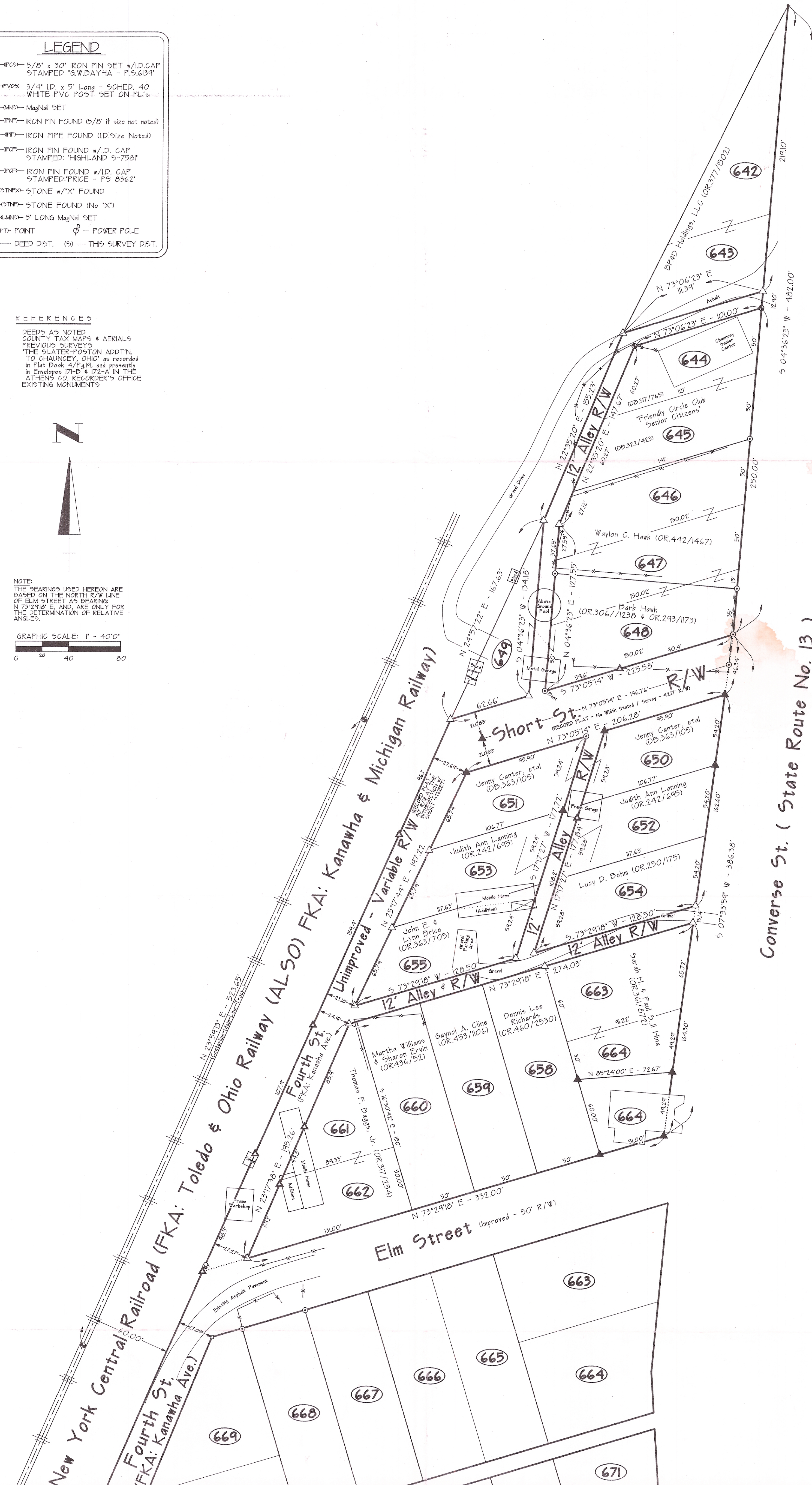

EXHIBIT "A"

EXHIBIT "A"



**MATHEMATICAL CLOSURE APPROVAL**  
 Mathematically approved this N/A day of N/A, N/A.

**NOT REQUIRED**  
 Athens County Engineer's Office

**CERTIFICATE OF SURVEYOR**  
 I hereby certify that this map reflects the results of a survey made by me, with the field work being completed on 10 OCTOBER, 2011, and that all monuments called for hereon are set as shown.

Gerald W. Dayha, P.S.  
 Ohio Registered Professional Surveyor No. 5-6139

SHEET	REVISIONS
1	

# PLAT OF SURVEY

Of Various Partially Improved & Unimproved Public Rights-of-Way Situate In  
 Section 20, T.10.N, R.14.W, Village of Chauncey, Dover Township,  
 Athens County, State of Ohio, U.S.A.

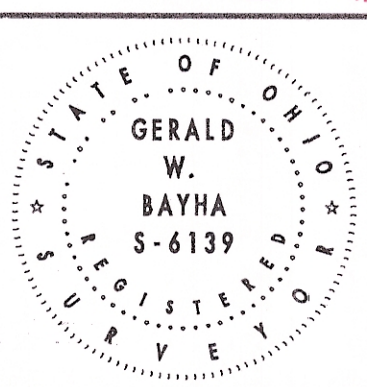

**Gerald W. Dayha, P.S.**  
 Registered Professional Surveyor No. 5-6139  
 10916 Pleasanton Road  
 Athens, OH 45701-9557  
 Voice: 740.549.5686 Fax: 740.544.7361  
 E-mail: gdayha@hughes.net