

4

Dover
Chauncy Sect #20

JOHN SCHOONOVER
220-611

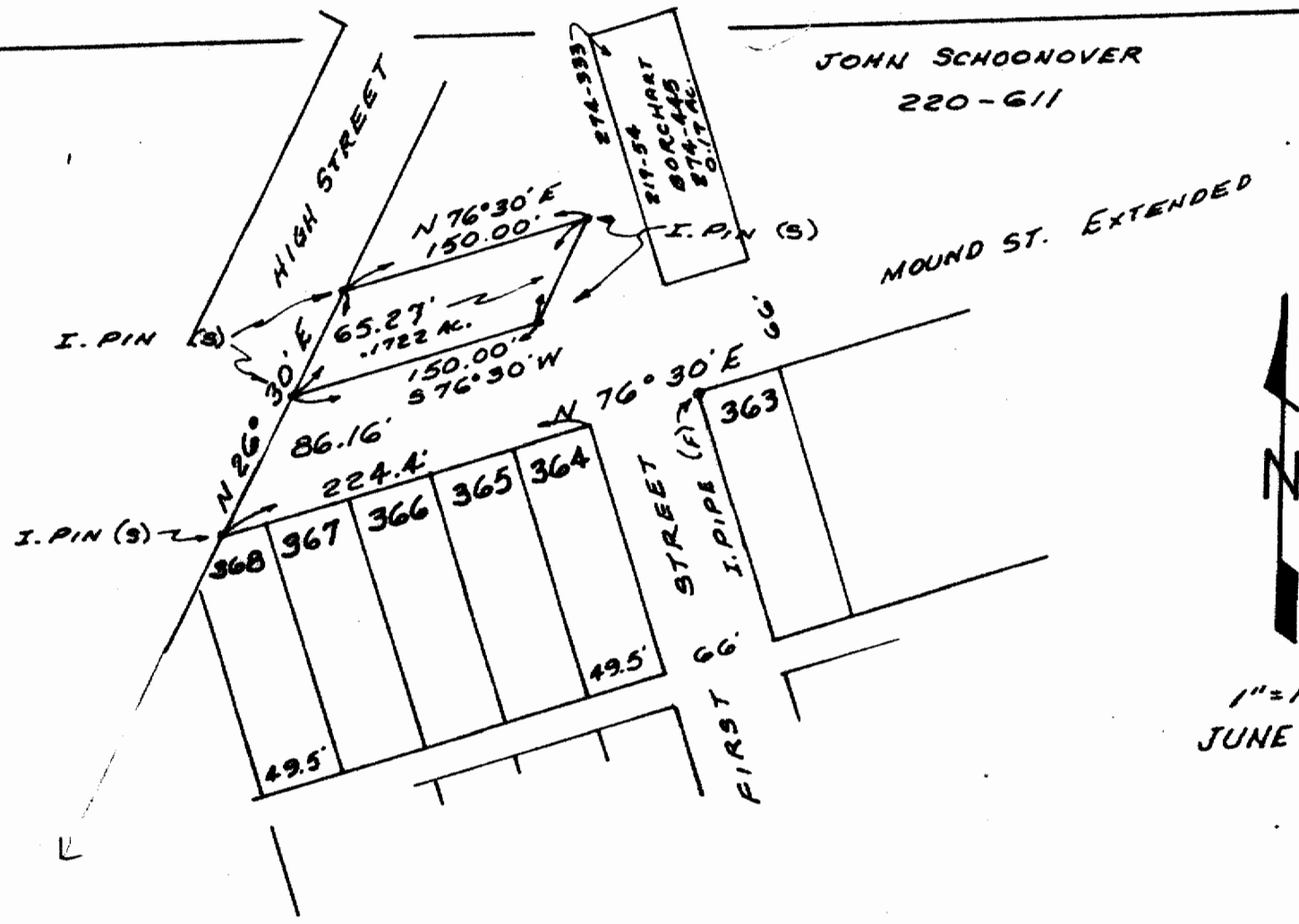

N
1"=100'
JUNE 1976

Survey For
JOHN SCHOONOVER
CHAUNCY OHIO

BY
GERALD E. HANN
21 ELMWOOD PL.
ATHENS OHIO

SEC. 20, T-10-N, R-14-W
DOVER TWP.
ATHENS COUNTY
OHIO

5-8062
Gerald E. Hann

40

①

Situate in Sec. 20, T 10N, R 14W, DOVER TOWNSHIP, ATHENS COUNTY OHIO AND BEING MORE PARTICULARLY DESCRIBED AS FOLLOWS, to wit:

Commencing at an iron pin at the Northwest corner of Lot 363, said point being the intersection of the South line of Mound Street and the East line of First Street in chancey; thence with the South line of Mound St., $S 76^{\circ} 30' W$, 290.4 feet to the intersection of the East line of High Street; thence with the East line of said High Street $N 26^{\circ} 30' E$, 86.16 feet to an iron pin at the point of beginning; thence continuing with the East line of said High Street, $N 26^{\circ} 30' E$, 65.27 feet to an iron pin; thence $N 76^{\circ} 30' E$, 150.00 feet to an iron pin; thence $S 26^{\circ} 30' W$, 65.27 feet to an iron pin in the North line of Mound Street extended; thence with the North line of said Mound Street extended, $S 76^{\circ} 30' W$, 150.00 feet to the point of beginning and containing 0.1722 Ac.

Description prepared from a survey by Gerald E. Mann 5-5062.

Description checked for
Mathematical Accuracy
ATHENS COUNTY
ENGINEER'S OFFICE

BY: Paul Shields

DATE: June 29-1979

41