

SOUTHEASTERN LAND SURVEYS

LEONARD F. SWOYER
REGISTERED PROFESSIONAL LAND SURVEYOR

3428 Pleasant Hill Road
Athens, Ohio 45701
614/593-8701

Situated in Section 21 and Section 22, Town 10, Range 14, Dover Township, Athens County, Ohio and described as follows:

Commencing at a found 1 inch rebar at the northeast corner of said Section 21 THE TRUE POINT OF BEGINNING; thence along the east line of said Section 21 on an assumed bearing of South 02°20'09" West 233.45 feet to a found 5/8 inch rebar at the southeast corner of a 6.28 acre tract described in Volume 9 Page 700 of the Athens County Official Deed Records; thence along the south line of said 6.28 acre tract North 87°19'57" West 541.71 feet to a set iron pin; thence leaving the said south property line North 05°54'12" East 234.12 feet to a set iron pin; thence North 85°32'05" West 226.55 feet to a set rail road spike in the center of Dover Township Road 608; thence along the center of said Dover Township Road 608 North 12°56'22" East 38.07 feet to a set rail road spike; thence North 09°27'14" West 51.93 feet to a set iron pin; thence leaving the said Dover Township Road 608 and along the south property line of a 225.88 acre tract described in Volume 281 Page 403 of the Athens County Deed Records South 87°21'26" East 759.28 feet to a found 5/8 inch iron pin on the east line of Section 22; thence along the east line of said Section 22 South 03°37'10" West 95.97 feet to the point of beginning containing 4.4986 acres of which 1.6358 acres is in Section 22 and 2.8628 acres is in Section 21.

Note: Unless otherwise noted all set iron pins are 5/8 inch diameter rebar 30 inches in length and capped with a plastic identification marker inscribed L.F. Swoyer R.L.S. 6765.

The above description was written by Leonard F. Swoyer Registered Professional Land Surveyor Number 6765 and based on a survey prepared by Southeastern Land Surveys dated May 21, 1990.

Subject to all easements and right of ways of record.

72



SOUTHEASTERN LAND SURVEYS

LEONARD F. SWOYER
REGISTERED PROFESSIONAL LAND SURVEYOR

3428 Pleasant Hill Road
Athens, Ohio 45701
614/593-8701

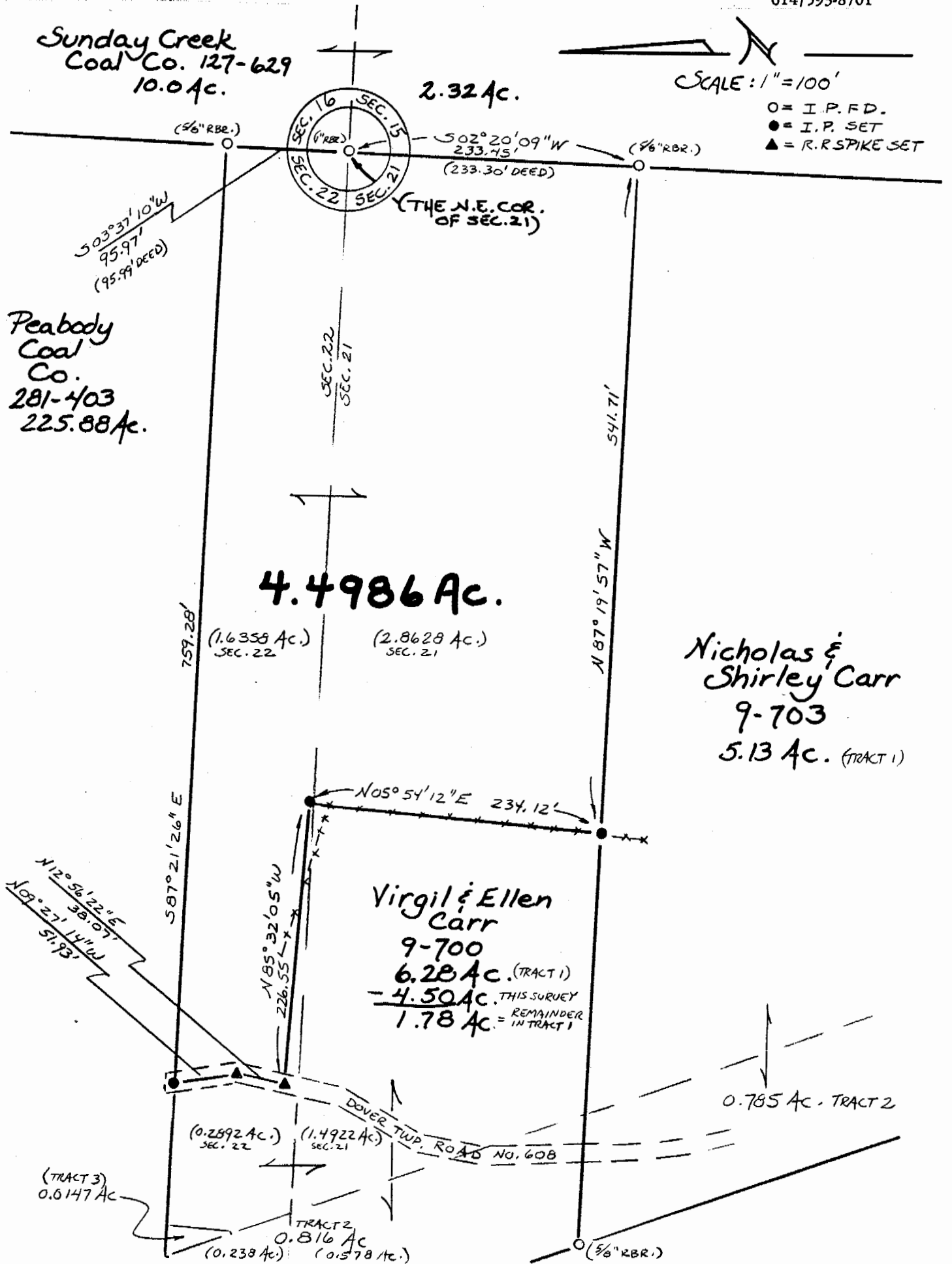

Plat of a 4.4986 Acre Tract Scale 1" = 100'
 Surveyed for Jackie Allison Date 5/21/90
 Subdivision Fraction 11
 Township Dover Section 21 & 22 Town 10 Range 14
 Corporation --- County Athens State Oh.

Leonard F. Swoyer II
 Leonard F. Swoyer II Reg. Prof. Land Surveyor No. 6765

73

Dover 21-22 Dover 21-22