

LEGEND

- = 5/8" iron pin with a plastic identification cap set stamped "Seymour 6044"
- = iron pin found
- = point
- △ = railroad spike set
- ⊕ = tree
- ⊙ = P.K. nail set

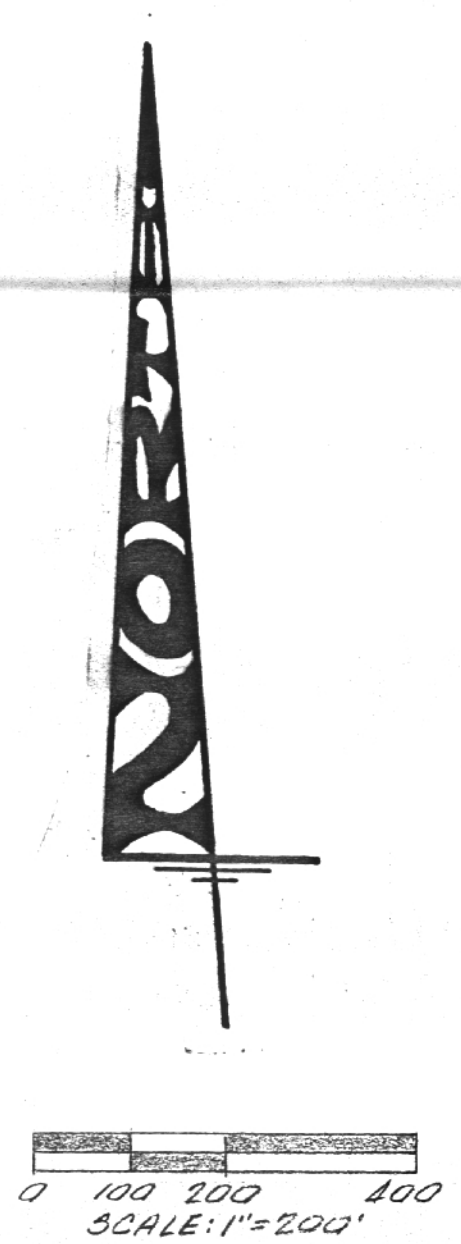
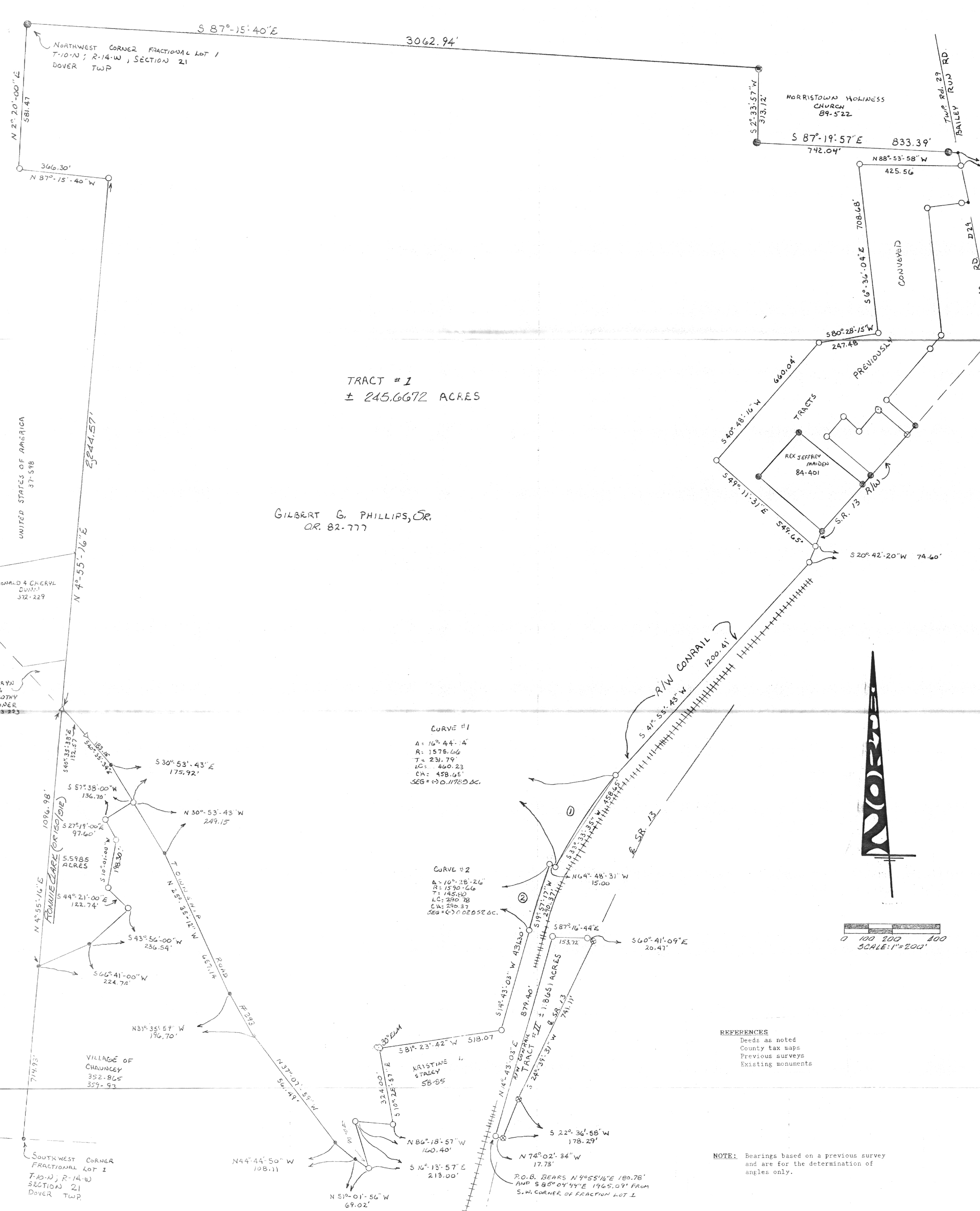

I hereby certify that an actual survey was made under my direct supervision of the premises shown hereon on the 1st day of June, 1992; and that the plat is a correct representation of the premises as determined by said survey. I further certify that there are no encroachments either way across any boundary except as shown hereon.

George F. Seymour
OHIO PROFESSIONAL SURVEYOR NO. 6044

sheet 1/1	revisions REVISE 3/1/13 REVISED 3/6/05: B	BEING PART OF FRACTIONAL LOTS 1 & 11 IN SECTION 21, T10N, R14W, DOVER TOWNSHIP, ATHENS COUNTY, STATE OF OHIO	seymour & assoc. consultants (614) - 385 - 4349		STATE OF OHIO GEORGE F. SEYMOUR S-6044 REGISTERED SURVEYOR
	job AT9101				