

MARATHON OIL CO.

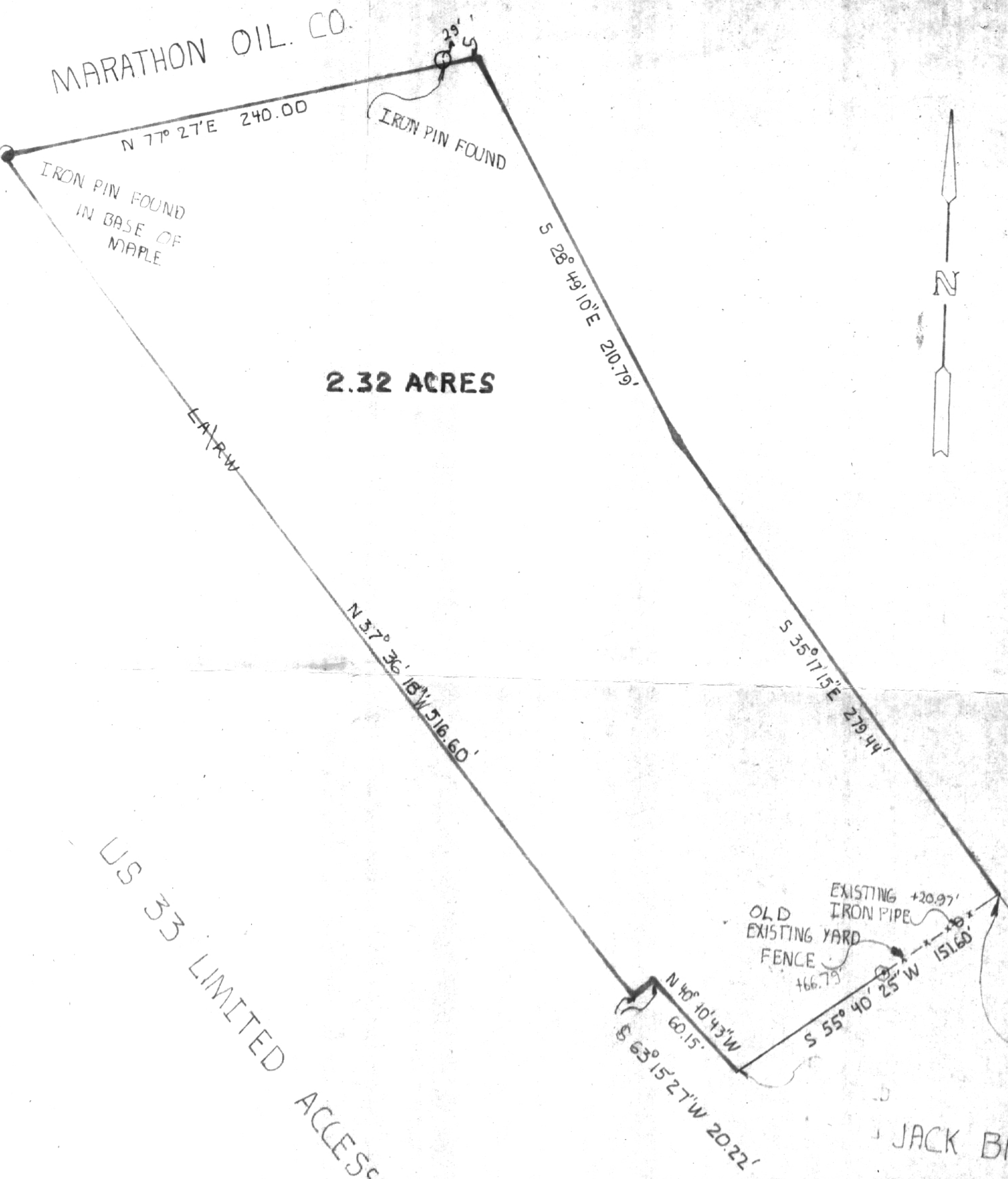

2.32 ACRES

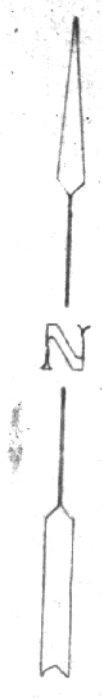

SCALE: 1"=50'
 O=IRON PIN SET
 NOTE: THIS PROPERTY IS SUBJECT TO RIGHT OF WAY OF S.R. 682 AND ANY PLATTED ALLEYS OF TYLERTOWN PLAT AND ALL OTHER EASEMENTS AND RIGHTS OF WAY OF RECORD.

US 33 LIMITED ACCESS

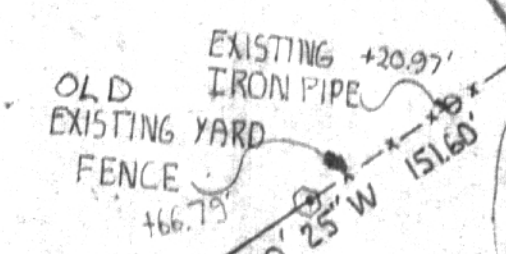

JACK BRICKER ET AL

38

INEZ BRICKER

N 0° 12' 5.3" E 599.06'

3.50 ACRES
(NO PUBLIC ACCESS)

STONE FOUND

3075.42
872.61

SE COR OF SEC. 8

CIRCLE DRIVE

N 84° 51' 18" W 477.95'

DRESHER MANOR ADDN.

S 26° 21' E 254.95'

S 38° 01' E 75.32'

SURVEY OF THE JOAN BONUS PROPERTY
 IN SECTION 25, T.10, R.14, DOVER TWP.,
 ATHENS COUNTY, OHIO
 SURVEYED MAY 1986

JOHN M. BRANNER REGISTERED SURVEYOR
 RT 3 ATHENS OHIO 592-5778

39