

Situated in the Township of Dover, County of Athens, and State of Ohio and bounded and described as follows:

Being part of the West half of Section Six (6), Township Ten (10) North, Range Fourteen (14) West of the Ohio River Survey and more particularly described as follows:

COMMENCING

~~Beginning~~ at the Southeast corner of said West half of said Section Six (6); thence along the East line of said half section North $03^{\circ} 45'$ East 1518.6 feet to a point in the centerline of the old state road from Marietta to Lancaster, ^{AS THE} INTERSECTION OF Co. RD C-37 AND Co. RD C-27, passing a 42" Sycamore at 1492.6 feet, and which point is the Southwest corner of a tract of 24.30 acres which was deeded by Cecil and Elsie Antle to Alyce Sayre on March 11, 1954 (reference: volume 215, page 479); thence along the centerline of ^{Co. Rd. C-27} ~~said road~~ North $85^{\circ} 40'$ West 343.30 feet to a point which is the true point of beginning of this survey; thence continuing along the centerline of ~~said road~~ ^{AND TWP RD T-332} North $85^{\circ} 40'$ West 359.33 feet to a point; thence leaving said road North $17^{\circ} 40'$ East 950.04 feet to an iron pin, passing a pin at 40.00 feet; thence South $36^{\circ} 55'$ East 211.00 feet to an iron pin; thence South $04^{\circ} 15'$ West 765.79 feet to the place of beginning, passing an iron pin at 725.79 feet and containing 5.0337 acres, ~~more or less.~~

PREPARED BY: Ellsworth J. Holden, Grantor

Ellsworth J. Holden

REFERENCE: Volume 324, Page 719 and Volume 324, Page 837, Athens County Deed Records.

Description checked for
Mathematical Accuracy
ATHENS COUNTY
ENGINEER'S OFFICE

BY: *[Signature]*

DATE: 11-25-74

Seth D. Duv

34

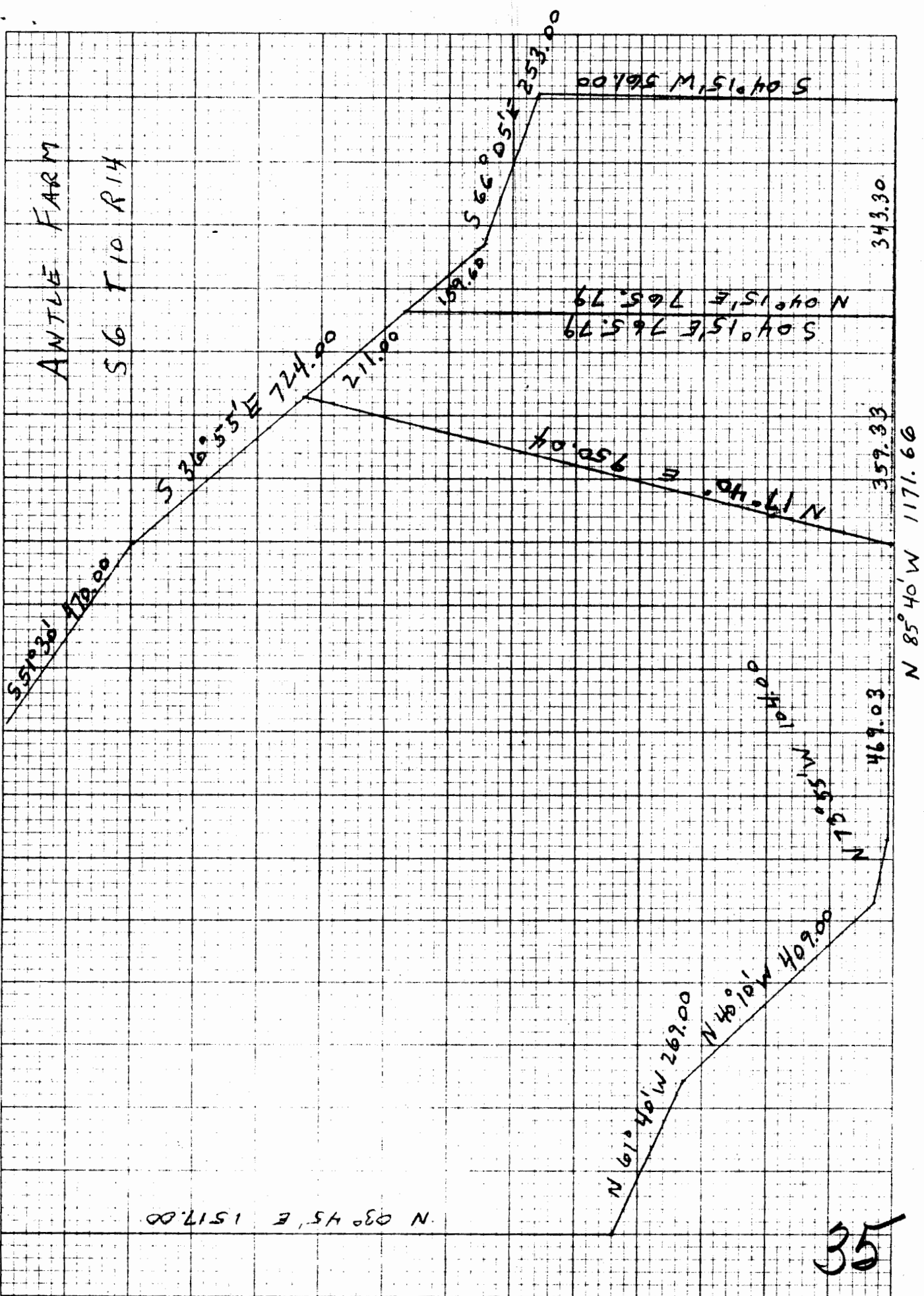

35

