

HAROLD D. ("DALE") WHALEY

REGISTERED SURVEYOR NO. 4986

ALBANY, OHIO

Lots, Farms, Subdivisions and Construction Staking

0.02461 Acre

Situated in Sec. 7, T. 10, R. 14, Dover Township, Athens County, Ohio,  
and being more particularly described as follows:

MUST REFERENCE  
BY DEED BOOK  
+ PAGE

Beginning at the Southwest corner of a 19.94 acre tract which is S. 70°  
30' 35" W., 2,086.92 feet and N. 83° 12' 55" W., 2,055.19 feet from the  
Northeast corner of the West half of the Northeast Quarter of Sec. 7;

Thence along the West line of said 19.94 acre tract, N. 40° 35' 35" E.,  
40.00 feet to an iron pin;

Thence S. 65° 05' 19" W., 44.94 feet to an iron pin on the East Right  
of Way of T. R. No. 322;

Thence along the said East Right of Way, S. 41° 09' 33" E., 40.00 feet  
to an iron pin;

Thence N. 50° 44' 08" E., 14.50 feet to the point of beginning, contain-  
ing 1,072.08 square feet, or 0.02461 acre.

Surveyed April 10, 1974 by HAROLD D. WHALEY

*Harold D. Whaley*  
Reg. Surveyor No. 4986

Description checked for  
Mathematical Accuracy  
ATHENS COUNTY  
ENGINEER'S OFFICE

BY: *[Signature]*

DATE: 1-15-75

69  
S-77 DDV

Description checked for  
Mathematical Accuracy  
ATHENS COUNTY  
ENGINEER'S OFFICE

BY: *[Signature]*

DATE: 1-15-75

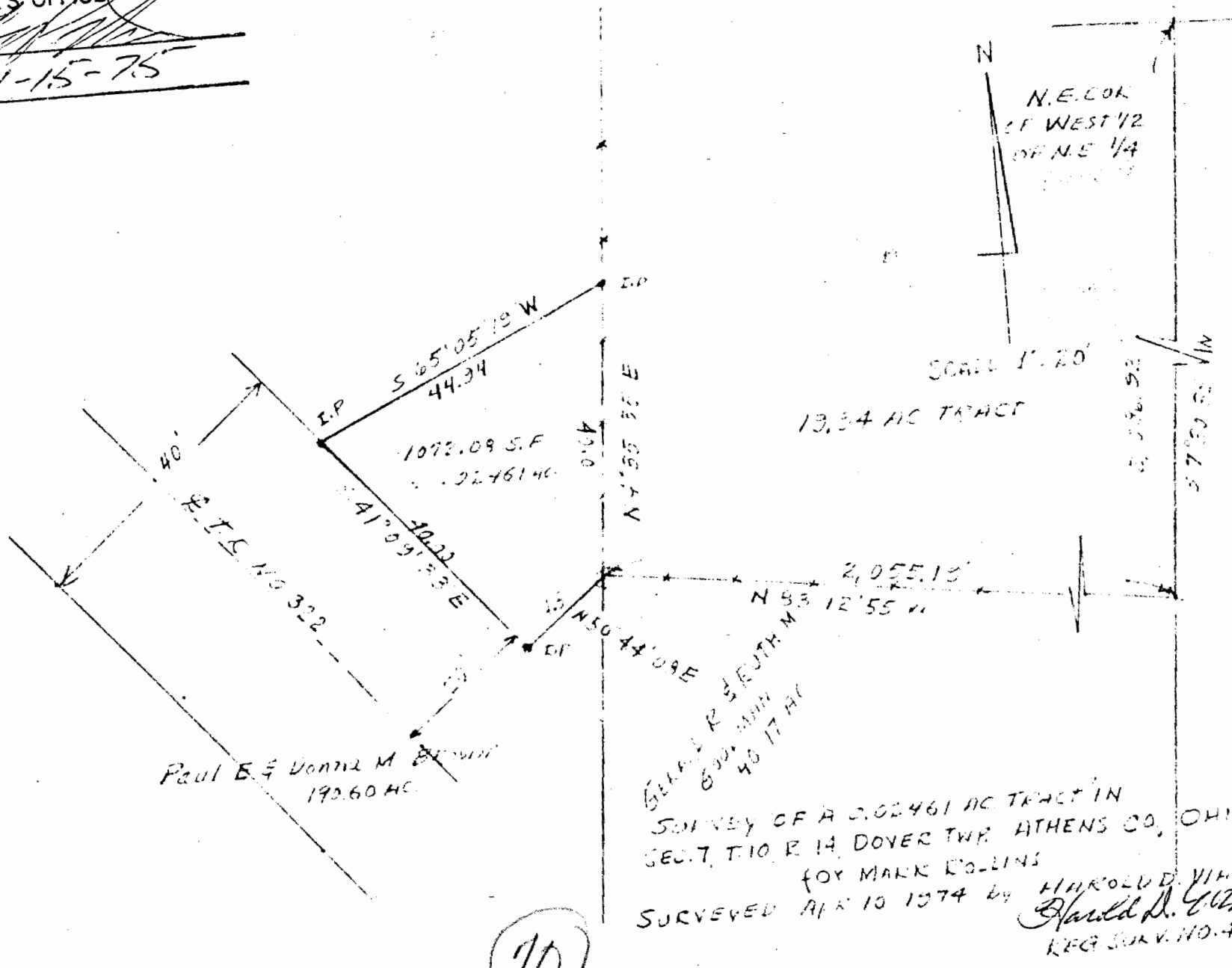

SECTION OF A 0.02461 AC TRACT IN  
SEC. 7, T. 10, R. 14, DOVER TWP, ATHENS CO., OHIO  
FOR MARK COLLINS  
SURVEYED APR 10 1974 by HAROLD D. VINEY  
*[Signature]*  
REG. SURV. NO. 4376