

Scott Kish

Description of 2.758 Acres

Situated in Section 8, Town 10, Range 14, Dover Township, Athens County, Ohio and being more particularly described as follows;

Commencing at a stone found on the Southwest Corner of Said Section 8; thence along the west line of the section N 00°13'47" E 612.41 feet to an iron pin set at the point of beginning of the tract herein described; thence continuing N 00°13'47" E 542.59 feet to an iron pin found; thence leaving the section line N 89°56'45" E 291.64 feet to a point in the center of Township Road 322 (passing an iron pin set at 259.95 feet); thence along the centerline of said road S 18°43'00" W 193.84 feet; thence S 17°41'00" E 69.43 feet; thence S 62°46'00" E 103.49 feet; thence leaving the road S 54°30'50" W 423.36 feet (passing an iron pin set at 20.08 feet) to the point of beginning containing 2.758 acres.

Prior deed reference: volume 325, page 541 Athens County Deed Records.



Gregory K. Wright S-6535
11684 Channingway Blvd.
The Plains, OH 45780

Description checked for
Mathematical Accuracy
ATHENS COUNTY
ENGINEER'S OFFICE
BY: J. Blausen
DATE: 8-11-99

53
Dover #8

C:\Land Projects\SKish\dwg\SKish.dwg 07/15/99 09:05:42 PM EDT

14 8
13 7

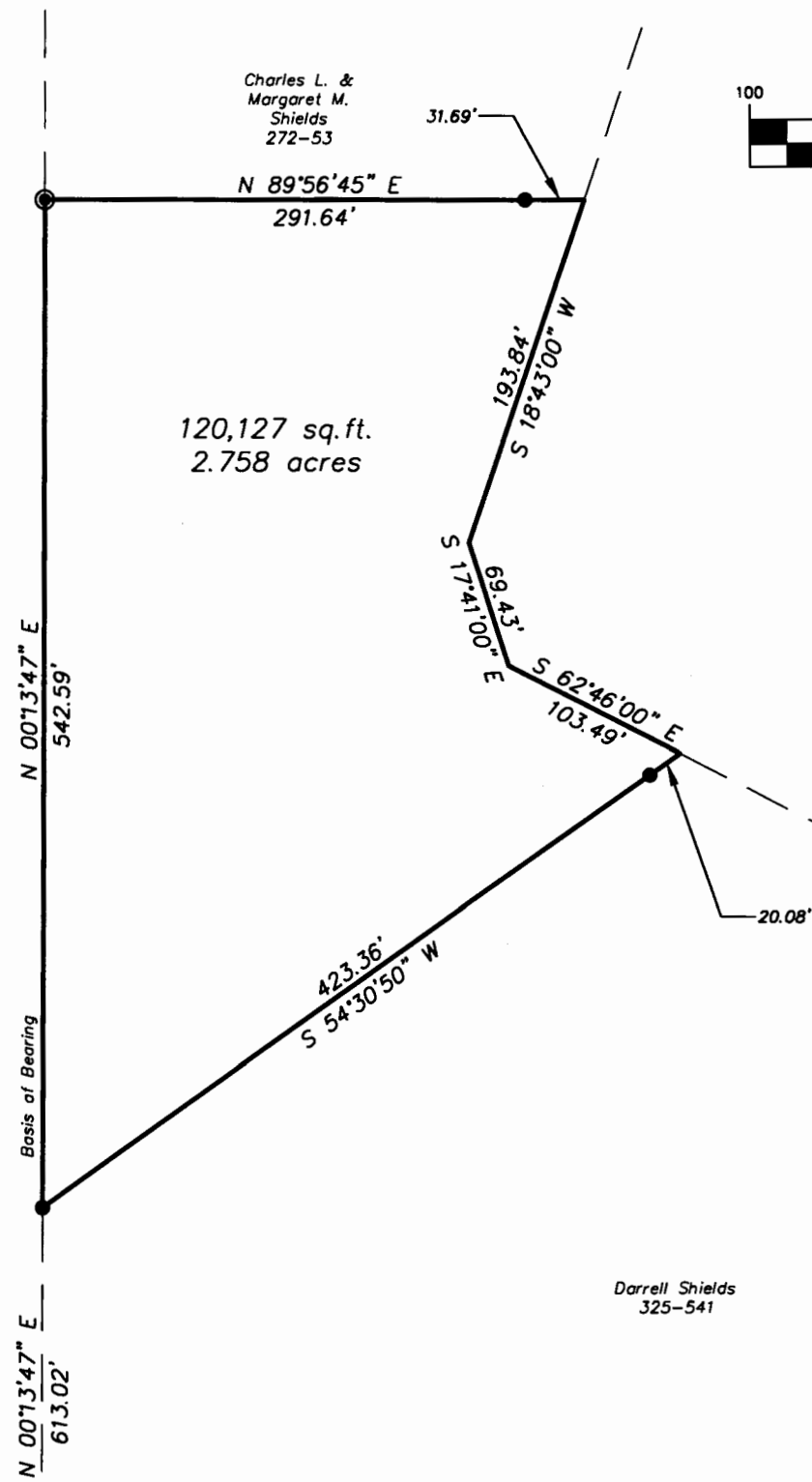

120,127 sq. ft.
2.758 acres

Charles L. &
Margaret M.
Shields
272-53

Josefine Shields
237-138

Darrell Shields
325-541

Twp. Rd 322

GRAPHIC SCALE

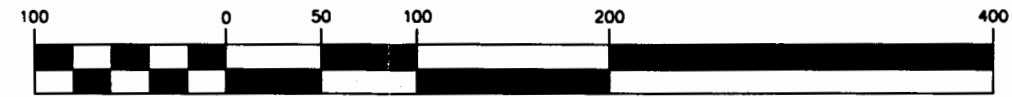

(IN FEET)
1 inch = 100 ft.

Plat of Survey of 2.758 Acres
Situating in Section 8,
Town 10, Range 14,
Dover Township, Athens County,
Ohio
Surveyed July 1999 for:
Scott Kish

Gregory K. Wright
Gregory K. Wright

Description checked for
Mathematical Accuracy
ATHENS COUNTY
ENGINEER'S OFFICE
BY: S. Blause
DATE: 8-11-99

- △ = Railroad Spike Found
- ▲ = Railroad Spike Set
- ⊙ = Iron Pin Found
- = Iron Pin Set
- = Stone Found
- = Monument Found



Gregory K. Wright
Professional Engineer
Professional Surveyor

11684 Channingway Blvd
The Plains, Ohio 45780
740-797-4142
FAX 740-797-8623

56
P-00194

