

HARRY D. & OPAL M. LONG
312-173
6.35A

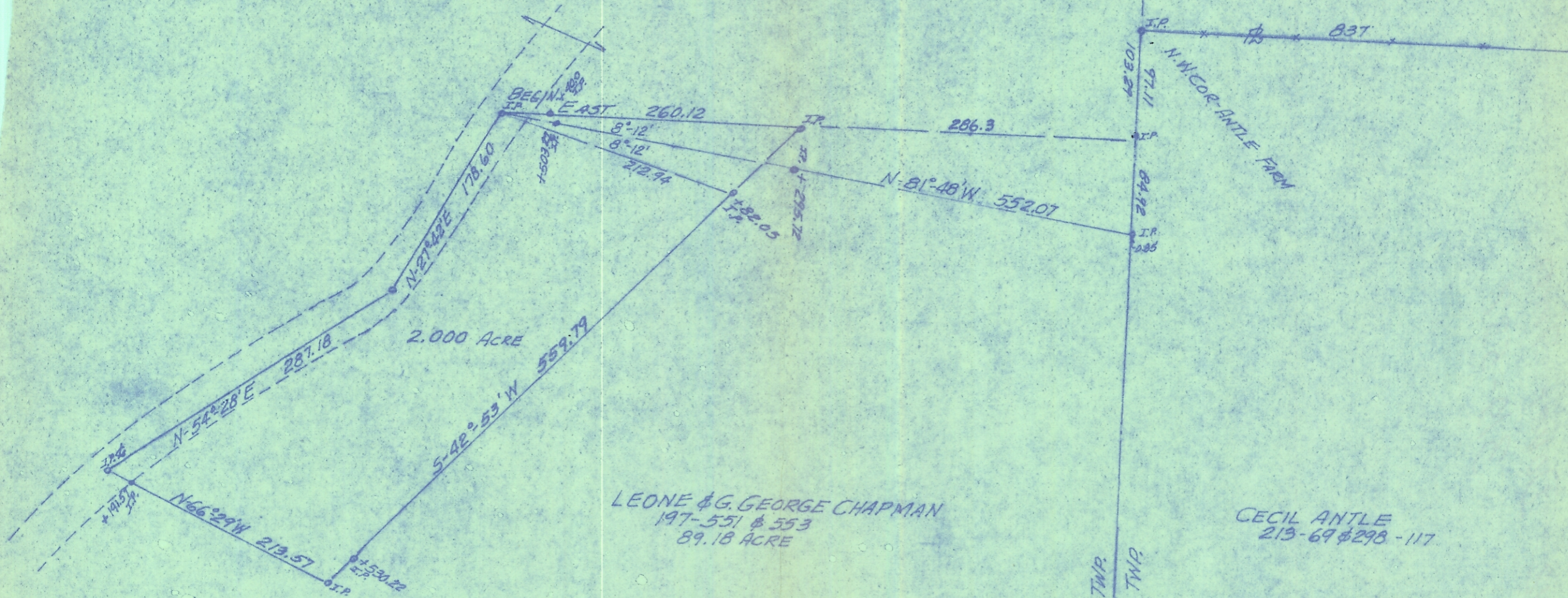

LEONE & G. GEORGE CHAPMAN
197-551 & 553
89.18 ACRE

CECIL ANTLE
213-69 & 298-117

SURVEY OF 2,000 ACRES SITUATED IN NE. 1/4
SEC. 12, T-10-N, R-14-W, DOVER TOWNSHIP
ATHENS CO., OHIO.
SOLD BY LEONE & GEORGE CHAPMAN
TO
SURVEYED BY F.A. DIXON REG. ENGR 9786
DEC. 6, 1973 SURY. 3060
SCALE 1"=100'

SEC. 12 DOVER TWP.
SEC. 6 DOVER TWP.

Checks ok
F.A. Dixon