

Dover 14
 8.83AC
 NW
 SW

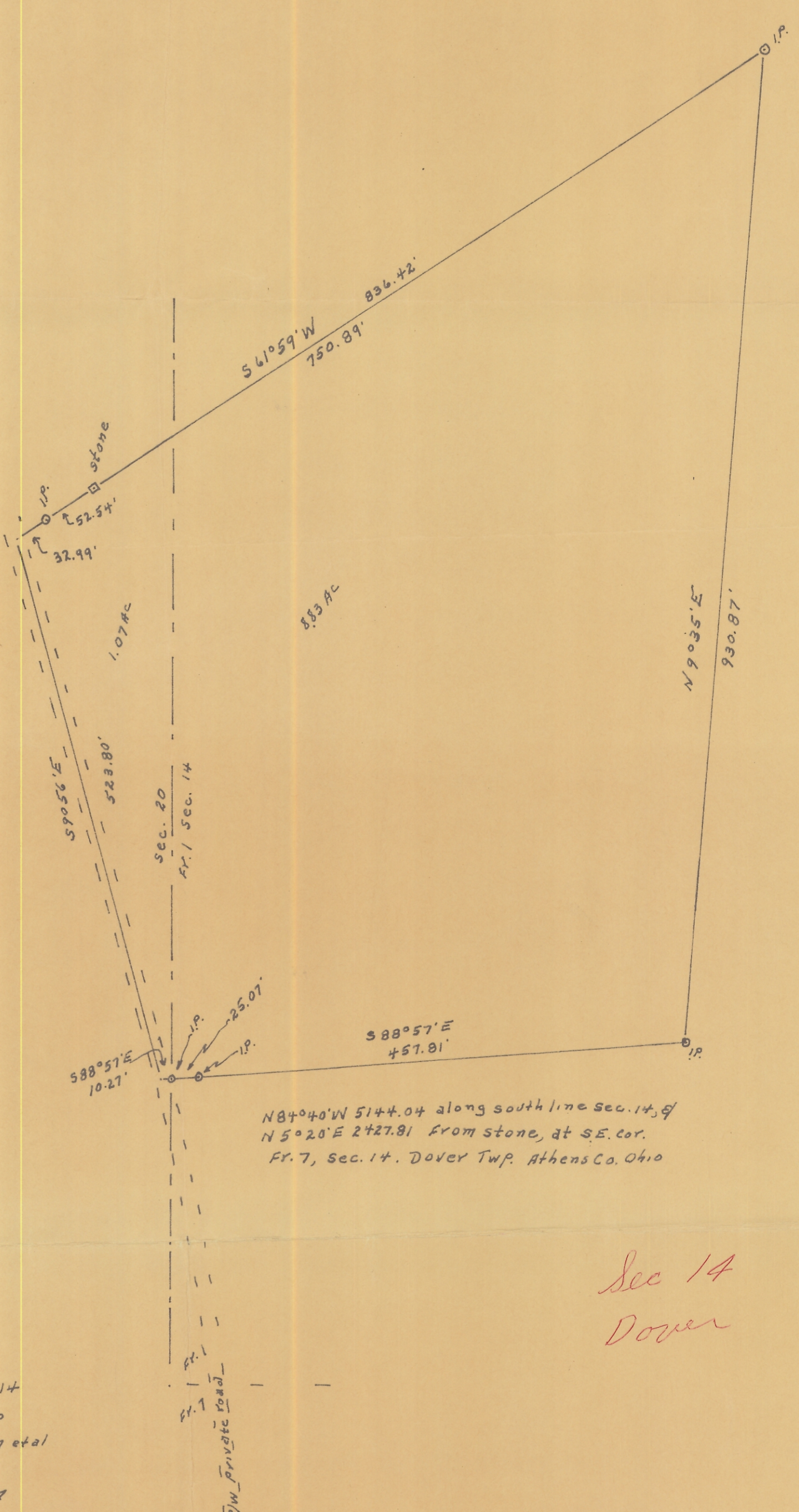

PLAT
 of a part of Fr. 1, sec. 14
 and part of Sec. 20, T. 10, R. 14
 Dover Twp. Athens Co. Ohio
 Property of Daniel Johnson et al
 surveyed for Don Anderson
 June 1965
 by Joe L. Galvin
 Reg. SUR. 1684

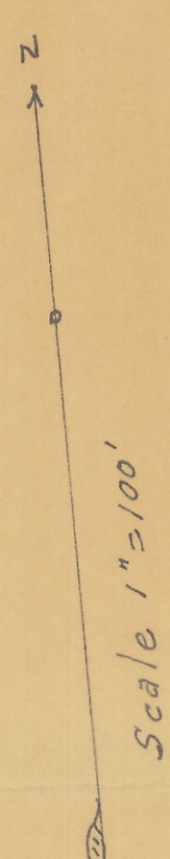
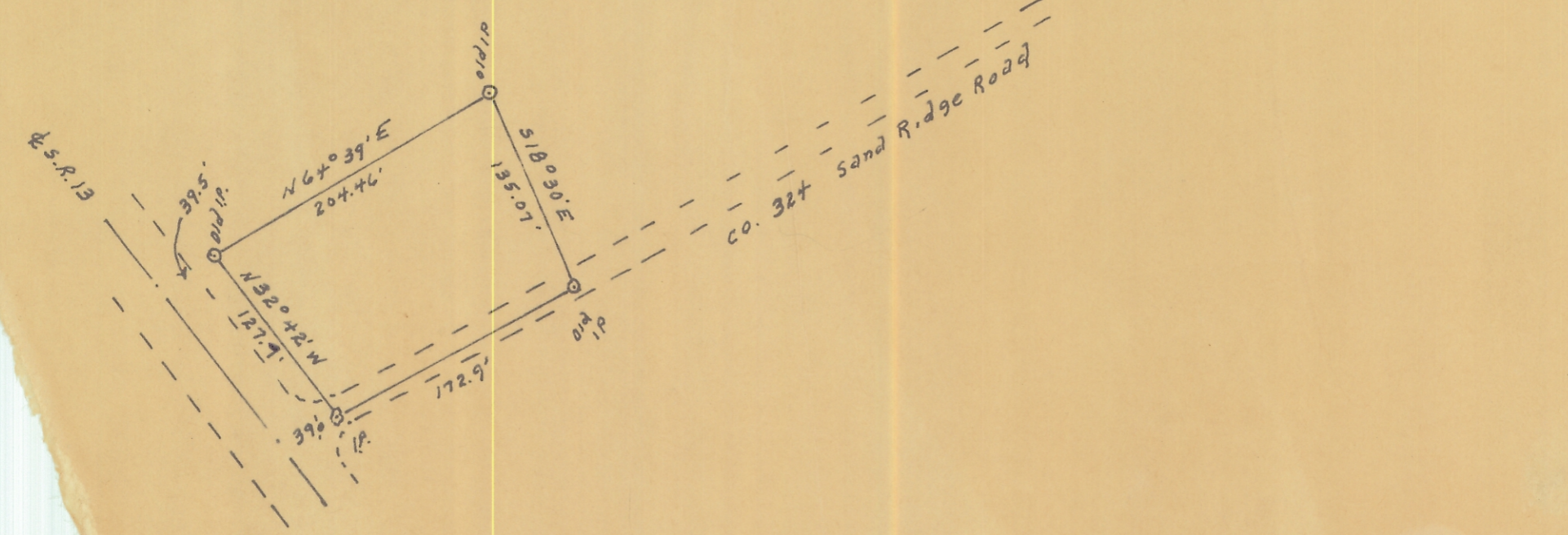

Sec 14
 Dover

Sec. 14