

ROBINSON SURVEYING

12355 Liars Corner Rd.
Millfield, Ohio 45761
(740) 593-8774
1-800-296-9984



Charles William &
Margaret A.
Sanders
166-302 O.R.

State of Ohio
315-187 D.R.
State Route 13 East Right-of-way

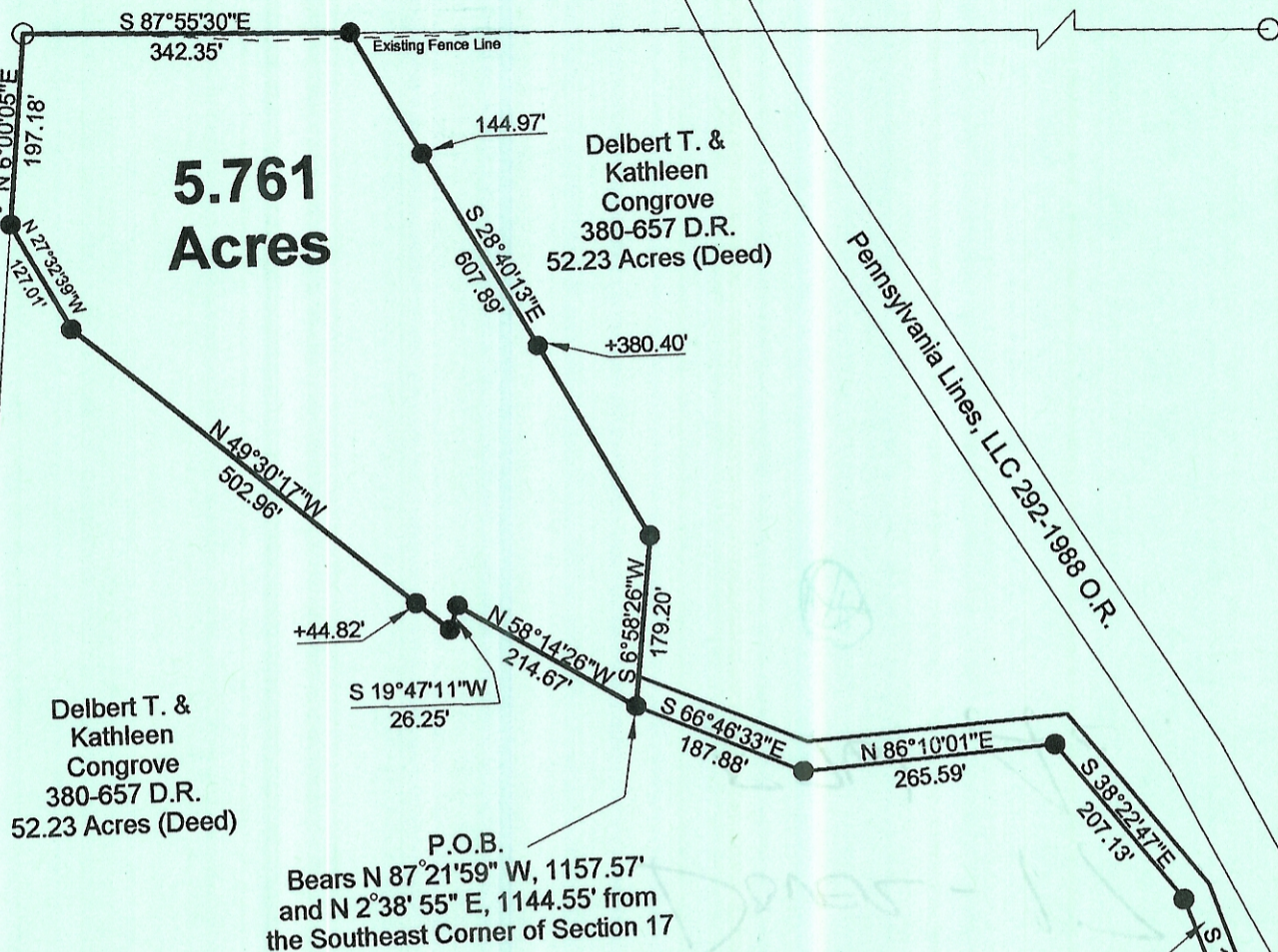

Description checked for
Mathematical Accuracy
ATHENS COUNTY
ENGINEER'S OFFICE
BY: S. Blausen
DATE: 7-23-02

Curve	Delta Angle	Radius	Arc	Tangent	Chord	Chord Bearing
1	43°44'26"	509.02	388.60	204.32	379.23	S 2°49'58" W

- = Iron Pin Set W/A Yellow Cap
Stamped Alan Robinson RLS 8049
- = Iron Pin Found
- △ = Rail Road Spike Set
- ▲ = Rail Road Spike found
- ☒ = Stone Found
- M = Measured
- D = Deed
- C = Calculated

BEARING REFERENCE
WERE ASSUMED AND ARE
USED TO DENOTE ANGLES ONLY

References
Deeds as Noted
Previous Surveys
Current Tax Plats
Existing Monumentation

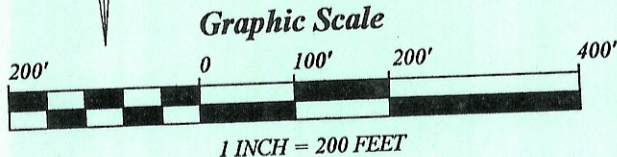
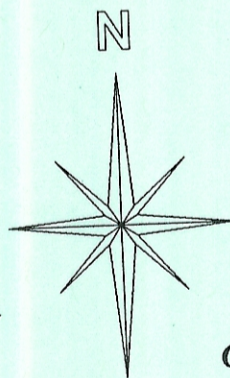

Plat of Survey of a 5.761 Acre Tract

Surveyed for: John Keirns Date 07/19/2002

Subdivision:-----
Section 17, Town 10, Range 14, Dover Township
Athens County, State of Ohio

Alan D. Robinson Registered Professional Land Surveyor No. 8049

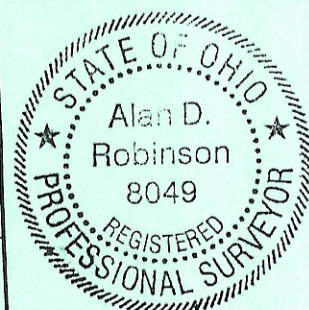

Alan D. Robinson