

Allen H. & Madeline Boudnot 349-519

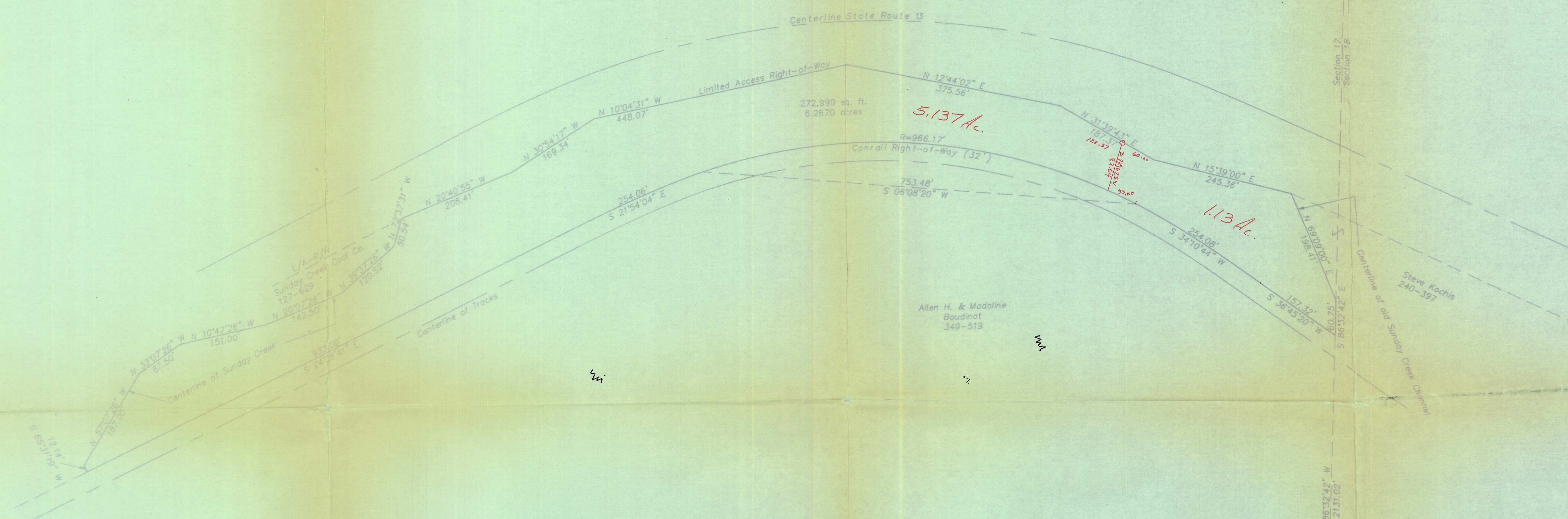

Plot of Survey of 6.2670 Acres
Sited in Section 17, Town 10, Range 14,
Dover Township, Athens County, Ohio
Surveyed January, 1990 for:

Conrail
Gregory K. Wright
Gregory K. Wright
Registered Surveyor S-6535

Dov-17
6.2670 AC
S-6535
NE

17 18
11 12

