

A 10.01 AC
 Dover
 Ames 31

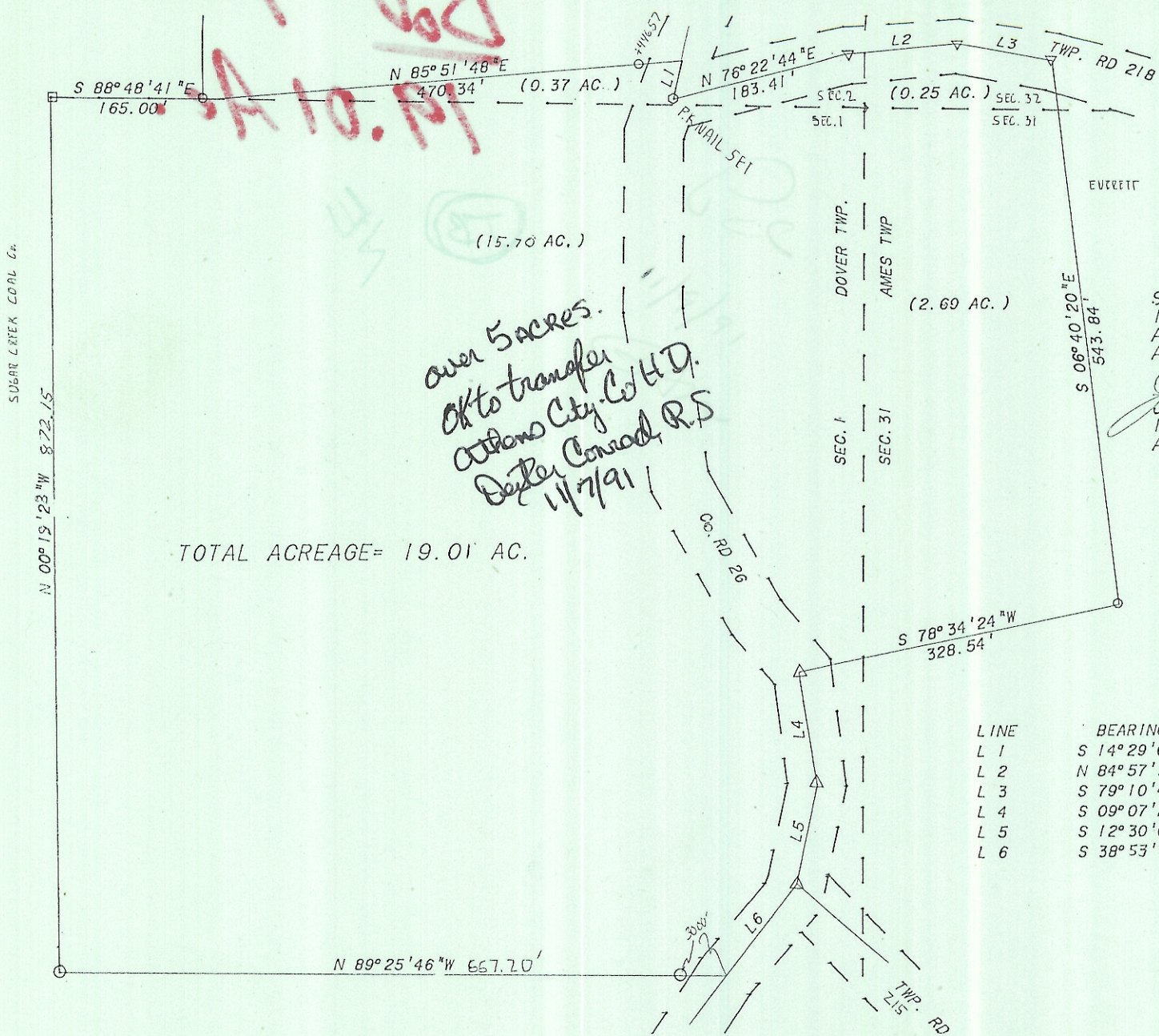

over 5 acres.
 OK to transfer
 Athens City Co H.D.
 Dexter Conrad, R.S.
 11/7/91

TOTAL ACREAGE = 19.01 AC.

SURVEY OF A 19.0 ACRE TRACT
 IN SECTIONS 1 AND 2 OF DOVER TWP.
 AND SECTIONS 31 AND 32 OF AMES TOWNSHIP
 ATHENS COUNTY, OHIO
 SURVEYED OCT. 1991
John M. Branner
 JOHN M. BRANNER P.S. 6805
 12500 N. PEACH RIDGE ROAD
 ATHENS OHIO 502-5778

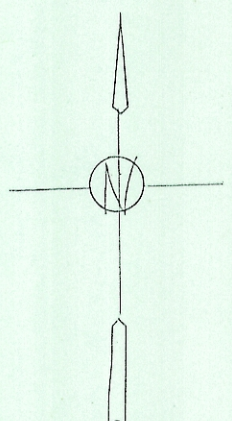
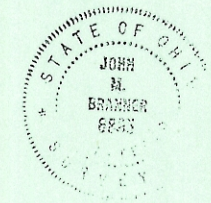

| LINE | BEARING | DISTANCE |
|------|-----------------|----------|
| L 1 | S 14° 29' 08" W | 39.49' |
| L 2 | N 84° 57' 34" E | 110.40' |
| L 3 | S 79° 10' 47" E | 96.71' |
| L 4 | S 09° 07' 22" E | 113.83' |
| L 5 | S 12° 30' 00" W | 100.19' |
| L 6 | S 38° 53' 00" W | 116.06' |

SCALE: 1" = 100'
 O = I.P.
 Δ = R.R.S.
 □ = STONE