

SCALE 1" = 100'  
• = IRON PIN

Charles HAWK, JR.  
307-703

32.36 AC

9.62 Deed

Dennis E & Cledyth Hixson  
204-266

4.5 AC

126.52

Thomas Kostohryz  
322-217  
5.22 AC

Thomas Kostohryz  
16.57 AC  
322-217

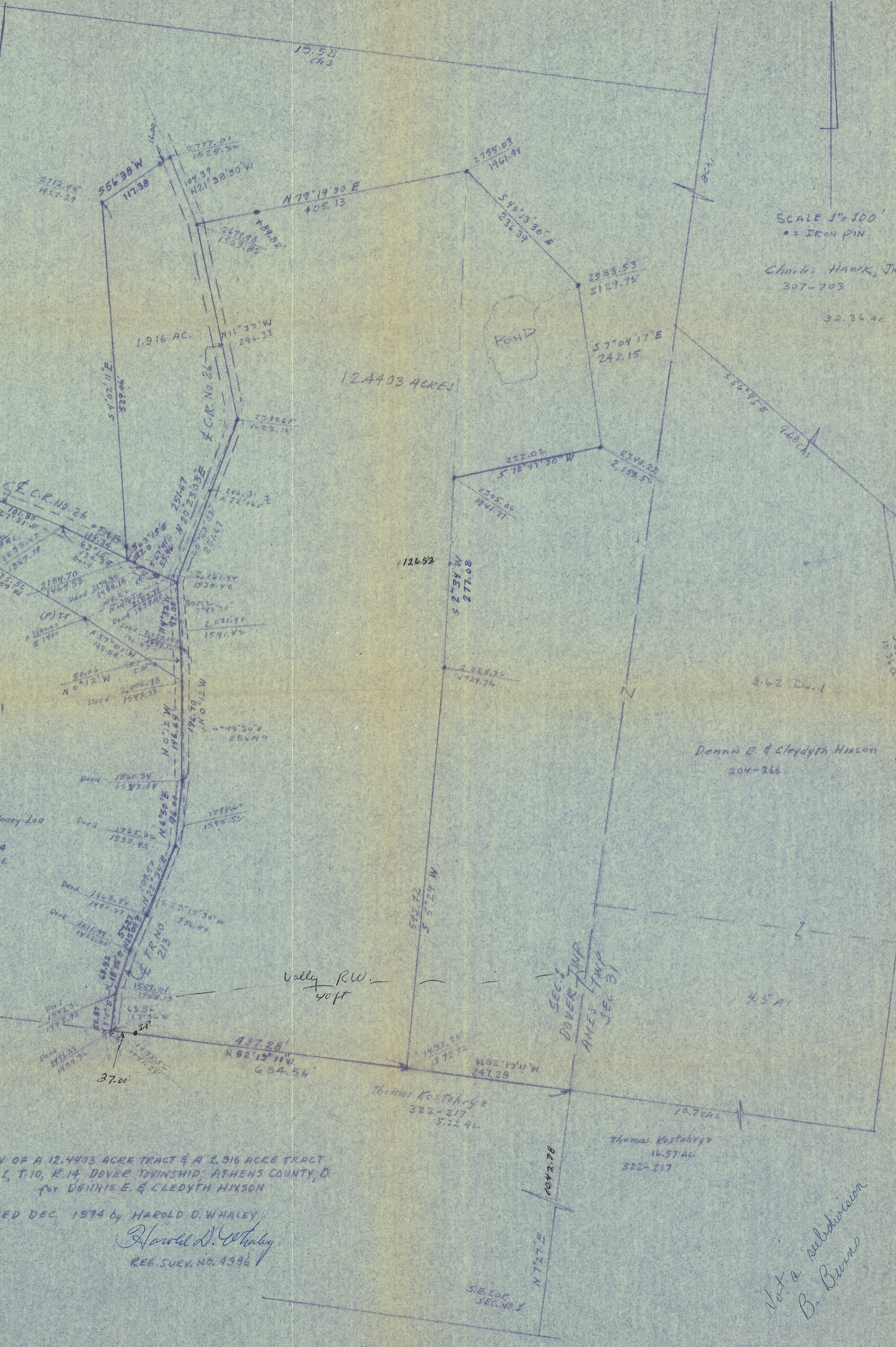

SURVEY OF A 12.4403 ACRE TRACT & A 1.916 ACRE TRACT  
IN SEC. 1, T. 10, R. 14 DOVER TOWNSHIP, ATHENS COUNTY, O.  
for DENNIS E. & CLEDYTH HIXSON

SURVEYED DEC. 1974 by HAROLD D. WHALEY

Harold D. Whaley  
REG. SURV. NO. 4986

Not a subdivision  
B. Burns

2800  
2700  
2600  
2500  
2400  
2300  
2200  
2100  
2000  
1900  
1800  
1700  
1600  
1500  
1400  
1300  
1200  
1100  
1000

1000  
1200  
1400  
1600  
1800  
2000  
2200  
2400  
2600  
2800