

Tract # 1

Being in Section 20, Town 10N, Range 14W, Dover Township, Athens County, Ohio, and more particularly described as follows:

Beginning at an Iron Pin located at the South ~~West~~ corner of a 5 acre tract owned by the Village of Chauncey and recorded as deed 282-485 Athens County Courthouse,

Thence  $N 88^{\circ} 30' E$ , 149.73 feet to an iron pin,  
thence  $N 20^{\circ} 00' E$ , 62.70 feet to an iron pin,  
thence  $S 80^{\circ} 00' E$ , 469.95 feet to an iron pin,  
thence  $N 84^{\circ} 00' E$ , 162.36 feet to an iron pin,  
thence  $N 84^{\circ} 00' E$ , 55.44 feet to a point,  
thence  $S 10^{\circ} 45' E$ , 205.00 feet to a point in the center of the Hocking river,  
thence  $N 83^{\circ} 38' W$ , 883.64 feet with the center line of the Hocking river to a point,  
thence  $N 6^{\circ} 05' W$ , 100.00 feet to the point of beginning and containing 3.14 acres.

Subject to all legal easements

Grantor claims title by deed. 319-417, Athens County Recorder.

Description checked for  
Mathematical Accuracy  
ATHENS COUNTY  
ENGINEER'S OFFICE

BY:

DATE:

Charles E. McKinney  
8-10-81



Description checked for  
 Mathematical Accuracy  
 THENS COUNTY  
 ENGINEER'S OFFICE

By: *Charles E. Mohr*  
 DATE: 8-10-81

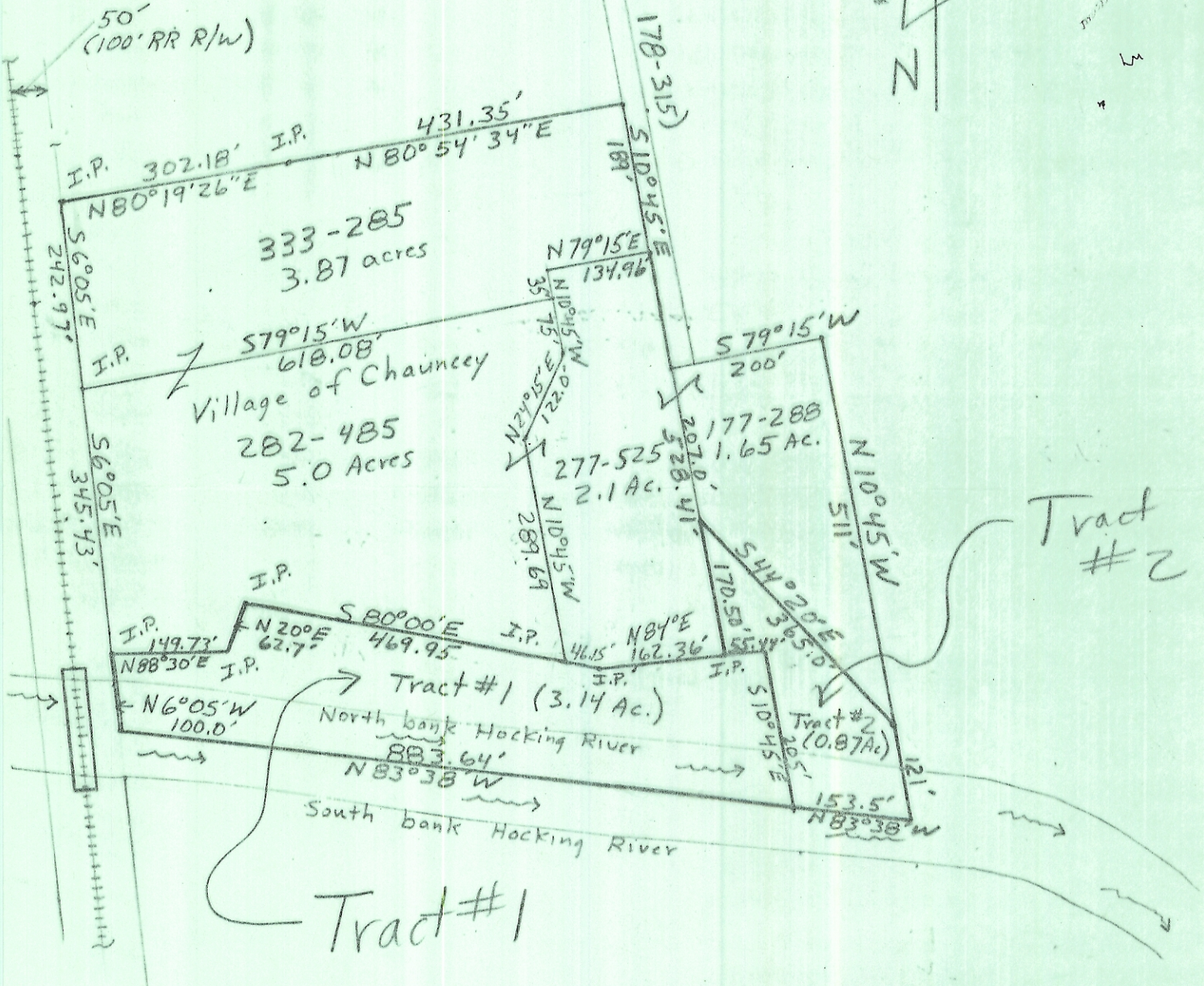

Plat of Survey

Prepared For: Village of Chauncey

By: Archie W. Stanley Jr.  
 Professional Surveyor  
 Registration S-6345

State: Ohio  
 County: Athens  
 TWP: Dover  
 Range: 14W  
 Town: 10N  
 Section: 20

Date: 8/7/81  
 Scale: 1" = 200'

*Archie W. Stanley Jr.*

