

SCHEDULE OF PROPERTY

Book	Page	Instrument	Date	Record	Cost	Remarks
114	1276	DB V46, pg 425	Nov 12 1876	DB V46, pg 425	416.87	
114	1276	DB V46, pg 425	Dec 9 1876	DB V46, pg 425	415.75	

VALUATION SUB SHEET

OWNER: 500-3090-1-7

SECTION DIV. NUMBER: 13

SHEET NUMBER: 2

REAL ESTATE REGION: HEAVILY OVERGROWN

THIS PROPERTY WAS MERGED WITH THE NEW YORK CENTRAL RAILROAD COMPANY JUNE 30 1957 AUTHORIZED G. L. C. BOCKETT NO. 17768 DECEMBER 21 1957

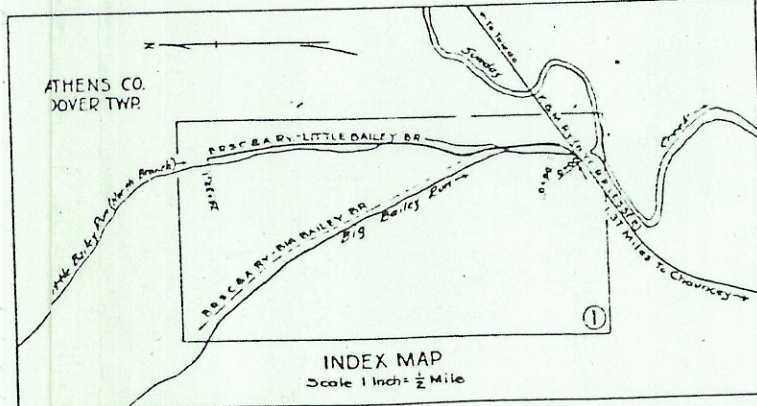

REVISION

Date	Description
1928	No Change
1929	2-14-30 C.C.H.
1931	6-1-32
1932	No Change
1933	No Change
1934	No Change
1935	5-11-37
1936	8-24-38
1937	No Change
1938	1-1-41
1939	No Change
1940	3-7-42
1941	No Change
1942	2-12-42
1943	No Change
1944	No Change
1945	No Change
1946	No Change
1947	No Change
1948	1-19-50
1949	12-31-50
1950	NO CHANGE
1951	No Change
1952	No Change
1953	No Change
1954	No Change
1955	No Change
1956	No Change
1957	3-17-70

PROPOSED SALE
 SUNDAY CREEK COAL COMPANY
 DOVER TWP., ATHENS, OHIO
 OHH-000-601(E)
 AREA= 36.5 ± ACRES
 500-3090-1-7
 1"=400'

ATHENS COUNTY
 DOVER TOWNSHIP

THIS TRACING IS 50% ORIGINAL SIZE.
 DRAFTSMAN TO DOUBLE SCALE

THE TOLEDO AND OHIO CENTRAL RAILWAY
 RIGHT OF WAY AND TRACK MAP
 THE BAILEY RUN, SUGAR CREEK AND ATHENS RAILWAY
 OPERATED BY
 THE NEW YORK CENTRAL RAILROAD COMPANY
 OHIO CENTRAL LINES

SOUTHERN DIVISION -- BRANCH LINE
 FROM STATION 0+80 BIG BAILEY BRANCH TO STATION 11+11.1 BIG BAILEY BRANCH
 0+00 LITTLE BAILEY BRANCH TO STATION 74+32.1 LITTLE BAILEY BRANCH
 SCALE 1 INCH = 200 FEET
 DECEMBER 21, 1957
 OFFICE OF VALUATION ENGINEER, COLUMBUS, OHIO

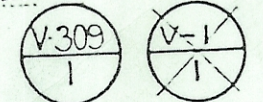

BY AGREEMENT OF PARTIES DATED DEC 18 1957 APPROVED BY THE STATE COMMISSIONER OF LANDS JULY 11 1958 G. L. C. BOCKETT NO. 17768 AUTHORIZED G. L. C. BOCKETT NO. 17768 DECEMBER 21 1957

Chauncey Coal Co. No. 72

Frac. 17, Sec. 22, T. 10N, R. 14W.
Frac. 18, Sec. 22 & 23, T. 10N, R. 14W.

White Ash Coal Co. No. 69

Sec. 23
Sec. 22

Frac. 18
Sec. 29

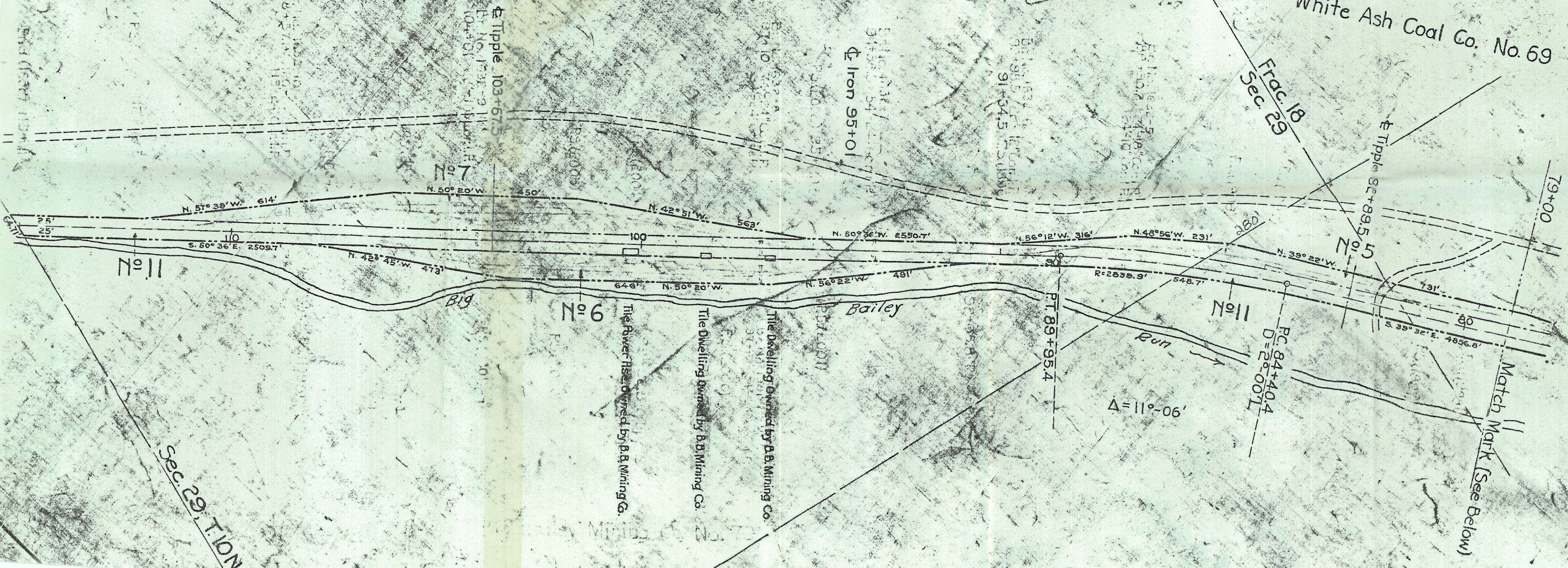

Sec. 29, T. 10N

No. 6

The Power House owned by P.B. Mining Co.

The Dwelling owned by P.B. Mining Co.

The Dwelling owned by P.B. Mining Co.

Big Bailey Run

PT. 89+95.4

$\Delta = 11^{\circ} - 06'$

No. 11

P.C. 84+40.4
D = 28° 00' 1"

Match Mark (See Below)

No. 5

Tipple 87+89.5

79+00

No. 11

N. 57° 39' W. 614'

S. 60° 36' E. 2509.7'

N. 42° 45' W. 473'

No. 7

Tipple 103+67.5

N. 50° 20' W. 250'

N. 50° 20' W.

N. 56° 22' W. 491'

N. 50° 36' W. 2550.7'

N. 56° 12' W. 316'

N. 48° 56' W. 231'

N. 39° 22' W.

S. 39° 32' E. 4856.8'

N. 42° 51' W. 563'

Iron 95+01

Bel. No. 1034
91+34.5

Frac. 18
Sec. 29

D = 4° 10' 1"
P.C. 49+36

P.S. 2560

P.S. 2566

No. 2

$\Delta = 23^{\circ} - 47'$

1842.6'
25'
S. 9° 35' E. 1842.6'

Br. No. 1987-
46+16

Little