

SURVEY PLAT OF 2.528 ACRES
 FRACTION 11, SECTION 21 & FRACTION 11, SECTIONS 21 & 22
 TOWNSHIP 10, RANGE 14
 DOVER TOWNSHIP, ATHENS COUNTY, OHIO

LEGEND

Iron pin found
 Iron pin set - 5/8" diameter rebar 30" in length with an 1-1/4" diameter
 plastic identification cap stamped "JOSEPH ROMAN RS-6461"

BEARING BASIS

Bearing of east line of Section 22 assumed as being N 3° 37' 04" E

REFERENCES

Tax plats
 Existing deeds
 Existing survey plats

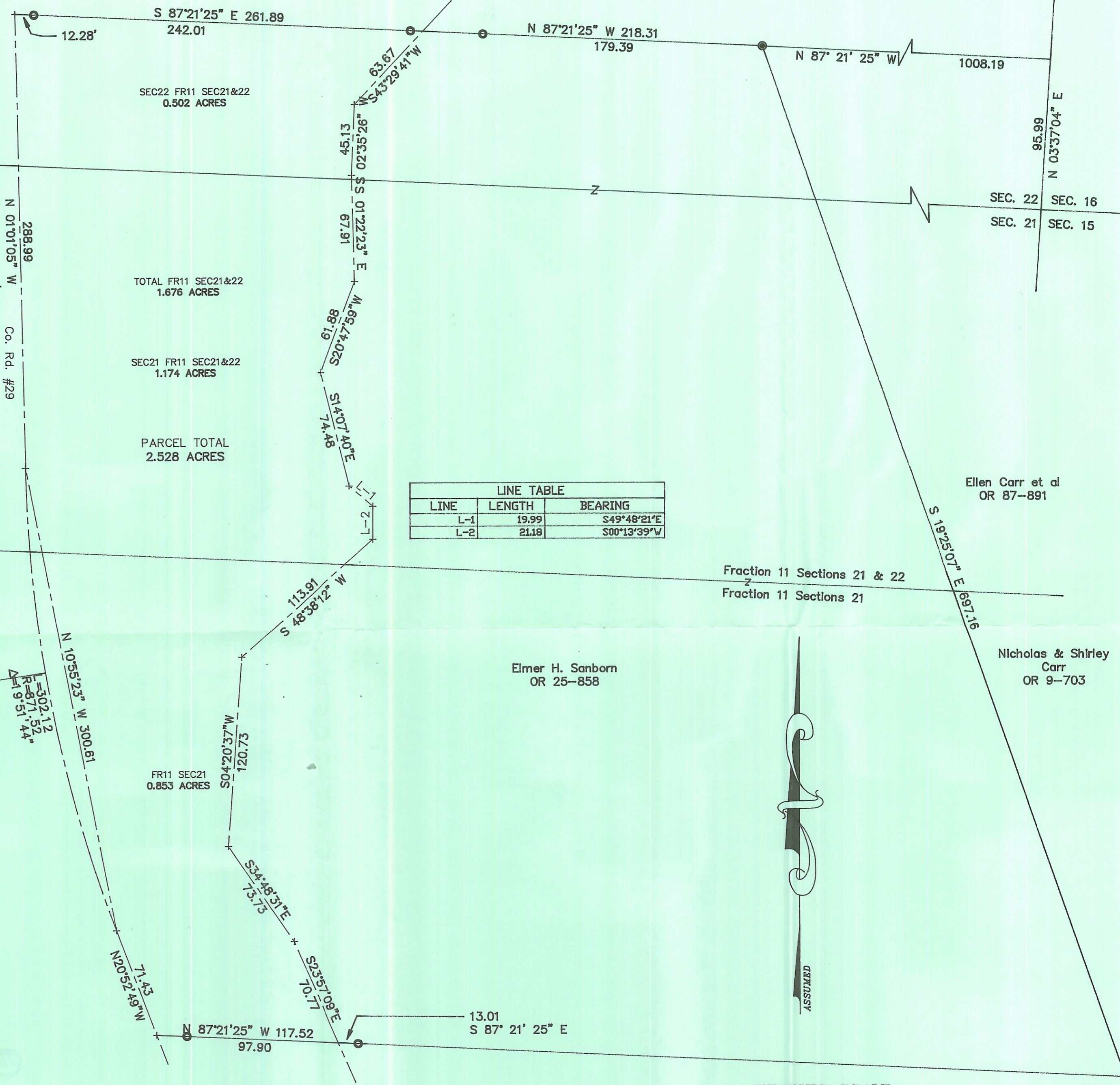

SEC22 FR11 SEC21&22
 0.502 ACRES

TOTAL FR11 SEC21&22
 1.676 ACRES

SEC21 FR11 SEC21&22
 1.174 ACRES

PARCEL TOTAL
 2.528 ACRES

LINE TABLE		
LINE	LENGTH	BEARING
L-1	19.99	S49°48'21"E
L-2	21.18	S00°13'39"W

Jack L. & Jacquelyn S.
 Alvis
 385-625

Trustees of Morristown
 Holiness Church
 385-719

Elmer H. Sanborn
 OR 25-858

Ellen Carr et al
 OR 87-891

Nicholas & Shirley
 Carr
 OR 9-703

I hereby certify this plat was prepared from an actual survey of the premises
 made by me in October 2001.

Joseph C. Roman
 Joseph C. Roman, RS-6461
 380 Elizabeth Street
 Nelsonville, Ohio 45764
 Phone # 740-753-2051

Pauletta Clark
 OR 254-670

GRAPHIC SCALE

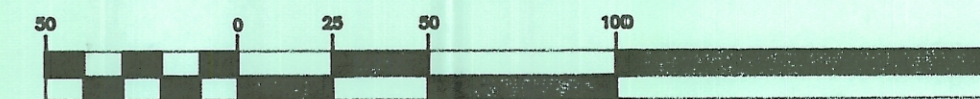

(IN FEET)
 1 inch = 50 ft.

