

Sec 25
Dover

 N
 2.05 AC
 1.11 AC

Sec. 25

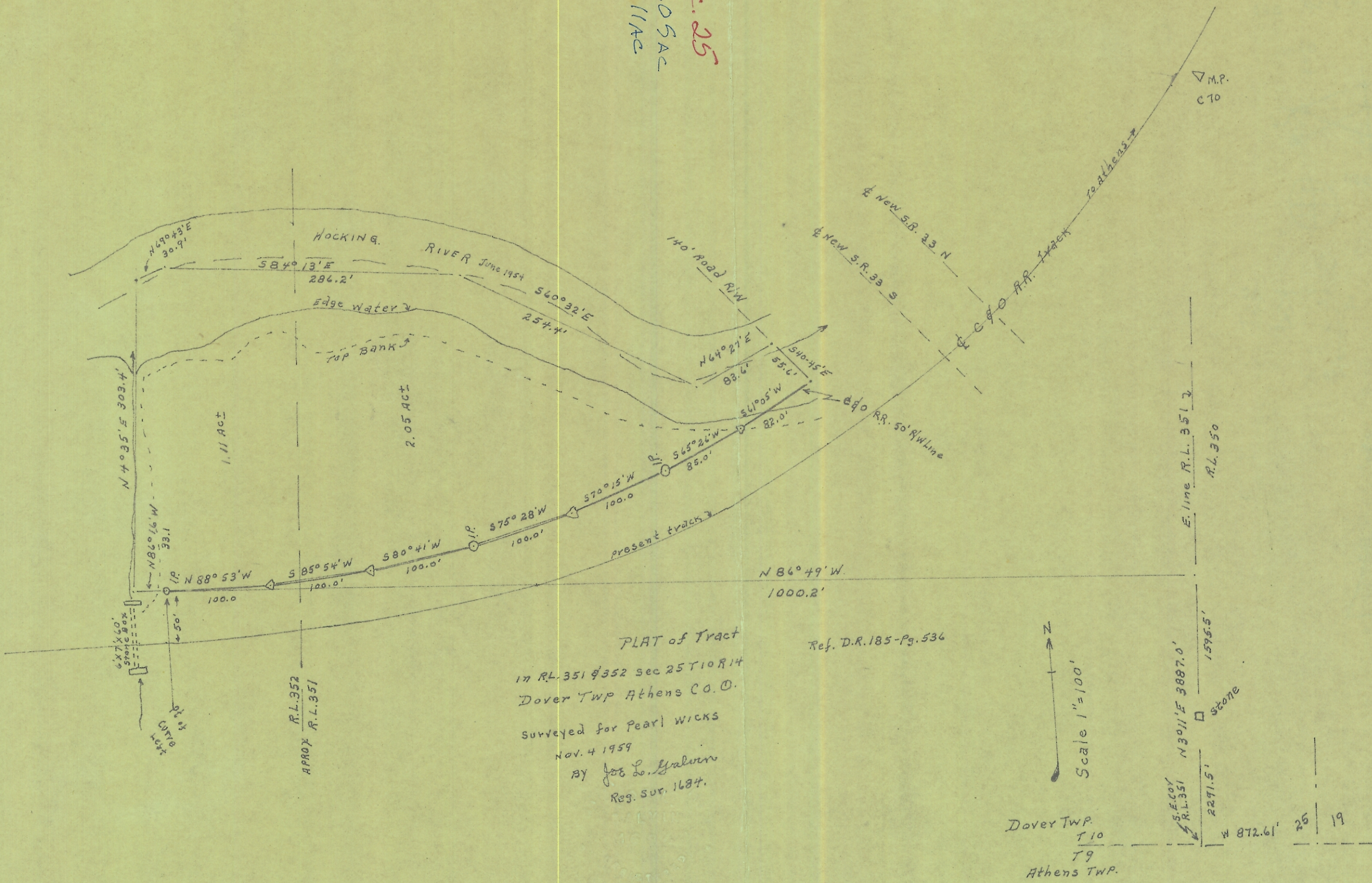

PLAT of Tract
 in R.L. 351 of 352 sec 25 T10 R14
 Dover TWP Athens Co. O.
 surveyed for Pearl Wicks
 Nov. 4 1959
 by Joe L. Galvin
 Reg. Sur. 1684.

Ref. D.R. 185-Pg. 536

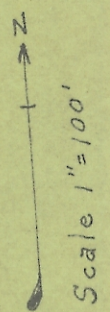

Dover TWP.
 T10
 T9
 Athens TWP.

R.L. 351
 N 30 11' E 3887.0'
 1595.5'
 2291.5'
 W 872.61' 25 19