

- = Iron Pin Set
- = Nail Set

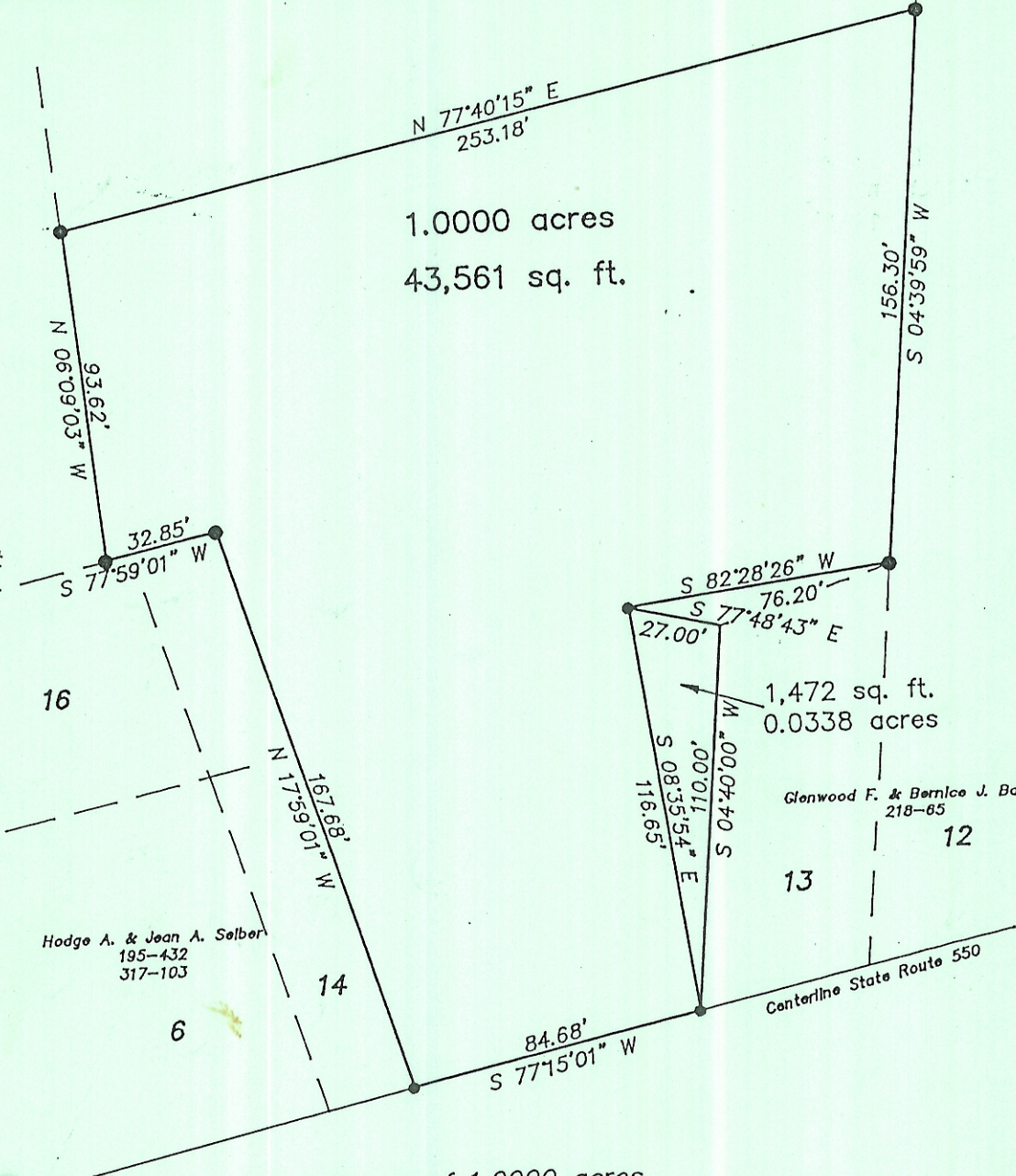

Plat of Survey of 1.0000 acres  
 Situated in Section 2, Town 10, Range 14,  
 Dover Township, Athens County, Ohio  
 and in the Town of Ormville  
 Surveyed 6-14-89 for:

Robert Bellar

*Handwritten notes:*  
 1000000000  
 1000000000  
 1000000000

GRAPHIC SCALE

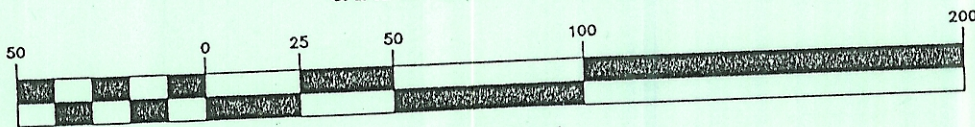

( IN FEET )  
 1 inch = 50 ft.

*Handwritten signature:* Gregory K. Wright  
 Gregory K. Wright

