

DOVER
38.9981 AC
27.0199
30.6760 AC

- = i.p. found
- = stone found
- = i.p. set
- = stone set
- ⊙ = tree location
- ⊗ = locust corner fence past fd.

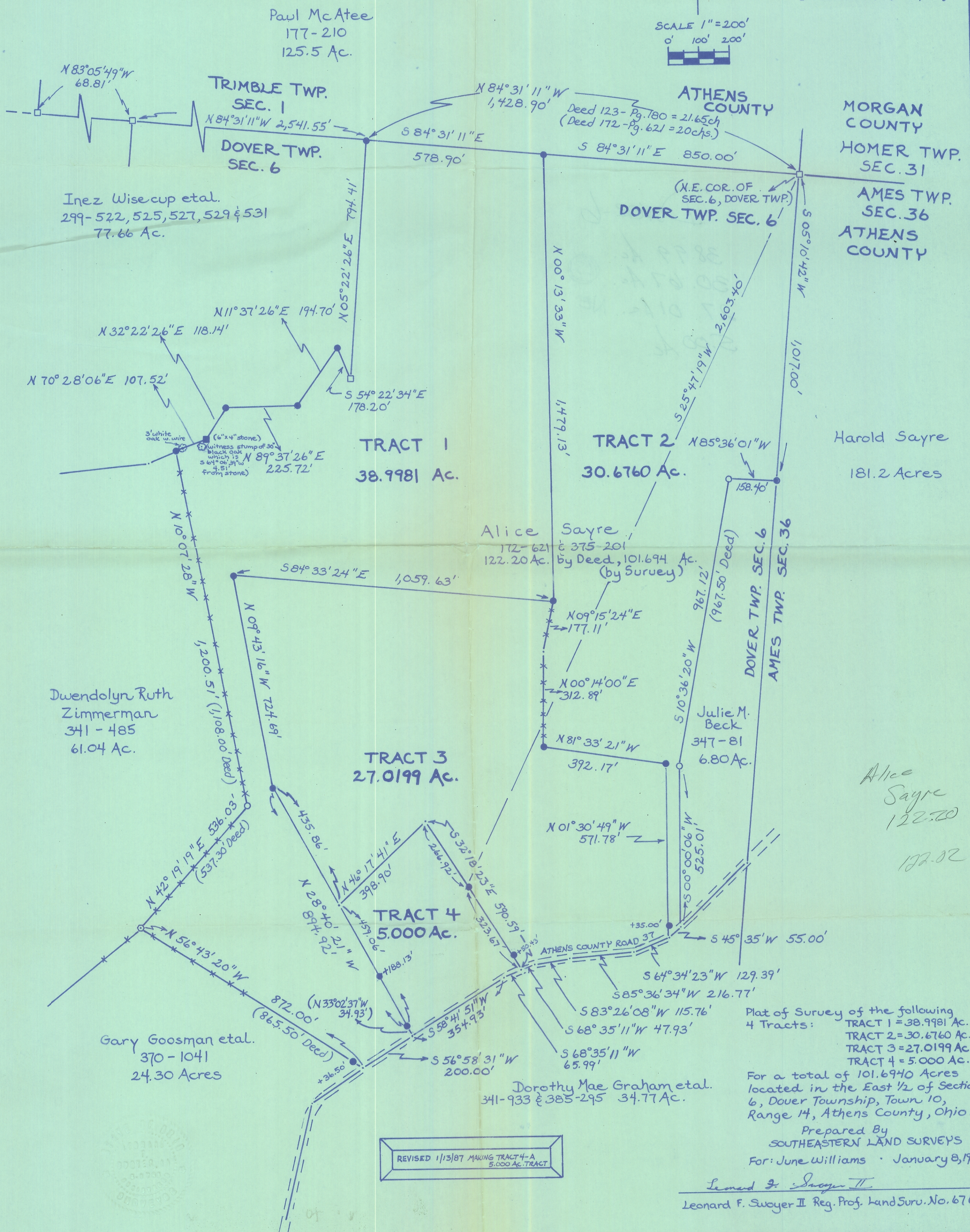
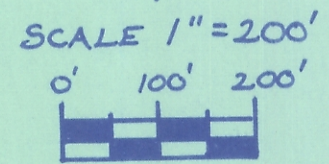

REVISED 1/13/87 MAKING TRACT 4-A
5,000 AC. TRACT

Plat of Survey of the following
4 Tracts:
TRACT 1 = 38.9981 Ac.
TRACT 2 = 30.6760 Ac.
TRACT 3 = 27.0199 Ac.
TRACT 4 = 5.000 Ac.
For a total of 101.6940 Acres
located in the East 1/2 of Section
6, Dover Township, Town 10,
Range 14, Athens County, Ohio.
Prepared By
SOUTHEASTERN LAND SURVEYS
For: June Williams • January 8, 1987

Leonard F. Swayer II
Leonard F. Swayer II Reg. Prof. Land Surv. No. 6765