

Marty D. Long
 6.35 acres
 87-588
 38-880

POINT BEARS
 N 23-34-34 W, 3915.77' (CALC)
 FROM THE S.E. COR OF
 WEST ONE-HALF OF SEC. 6

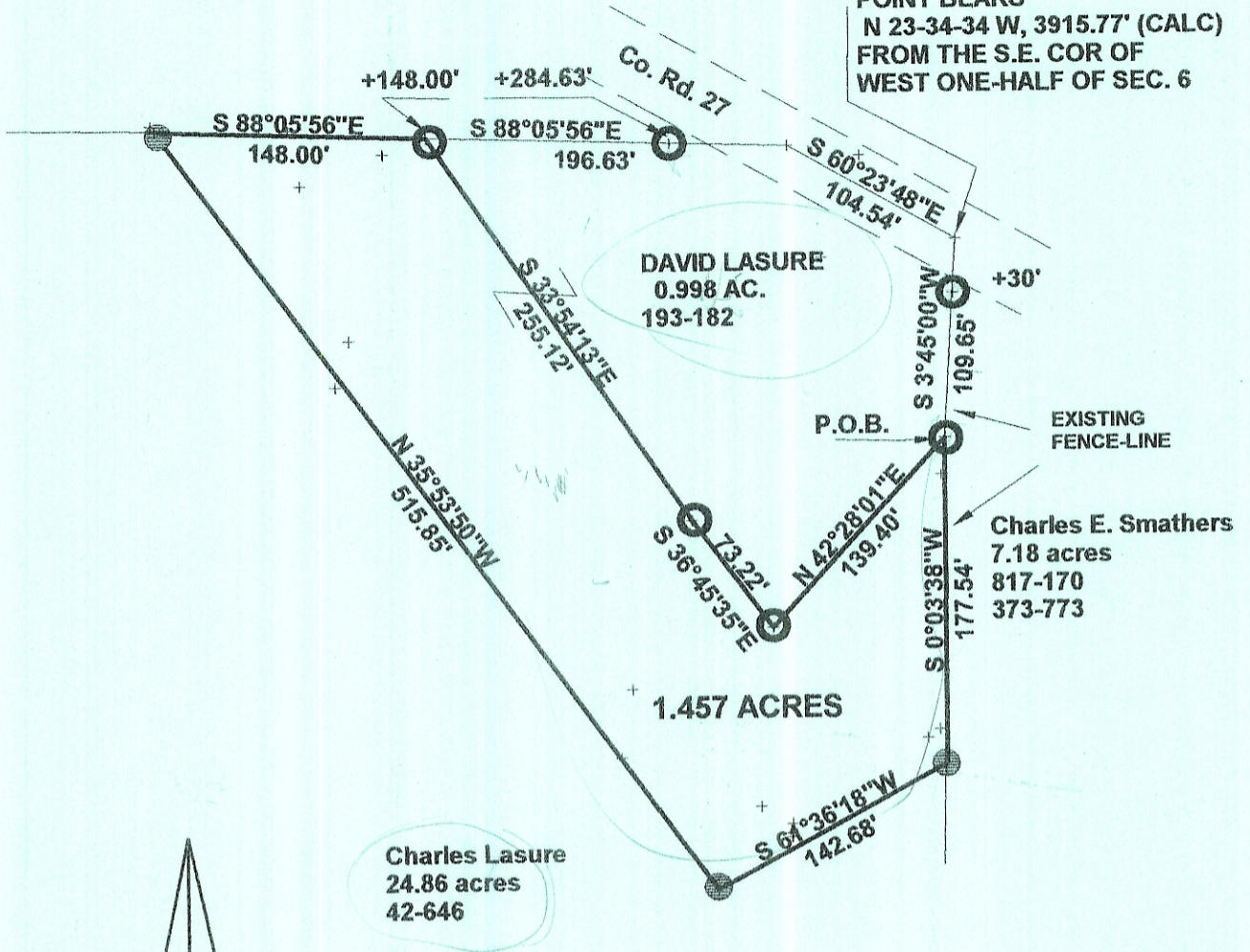

TRANSFER BETWEEN ADJOINING OWNERS.
 HEALTH DEPT. APPROVAL NOT REQUIRED.
 1.457 ac TO BE CONTINUOUS & CONTIGUOUS
 WITH O.R. 193-182.
 OK TO TRANSFER.
Bob Eidenberg
 12-12-07

Reference Documents
 Prior Surveys
 Tax -Plat
 Deeds
 ASSUMED BEARING TO
 BE USED FOR INTERIOR ANGLES ONLY

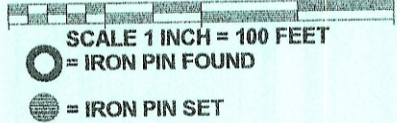

SURVEY OF A 1.457 ACRE TRACT
 In Section 6, T.10 N R.14 W
 Dover Township, Athens County, Ohio

Surveyed December 2007
John M. Branner
 John M. Branner P.S. 6805
 12500 N. Peach Ridge Road
 Athens, Ohio 45701
 740-592-5778

Description Checked for
 Mathematical Accuracy
 Athens County
 ENGINEER'S OFFICE
 BY: *S. Blaus*
 DATE: 12-11-07

