

Scale 1" = 50'
 ● = Iron pin

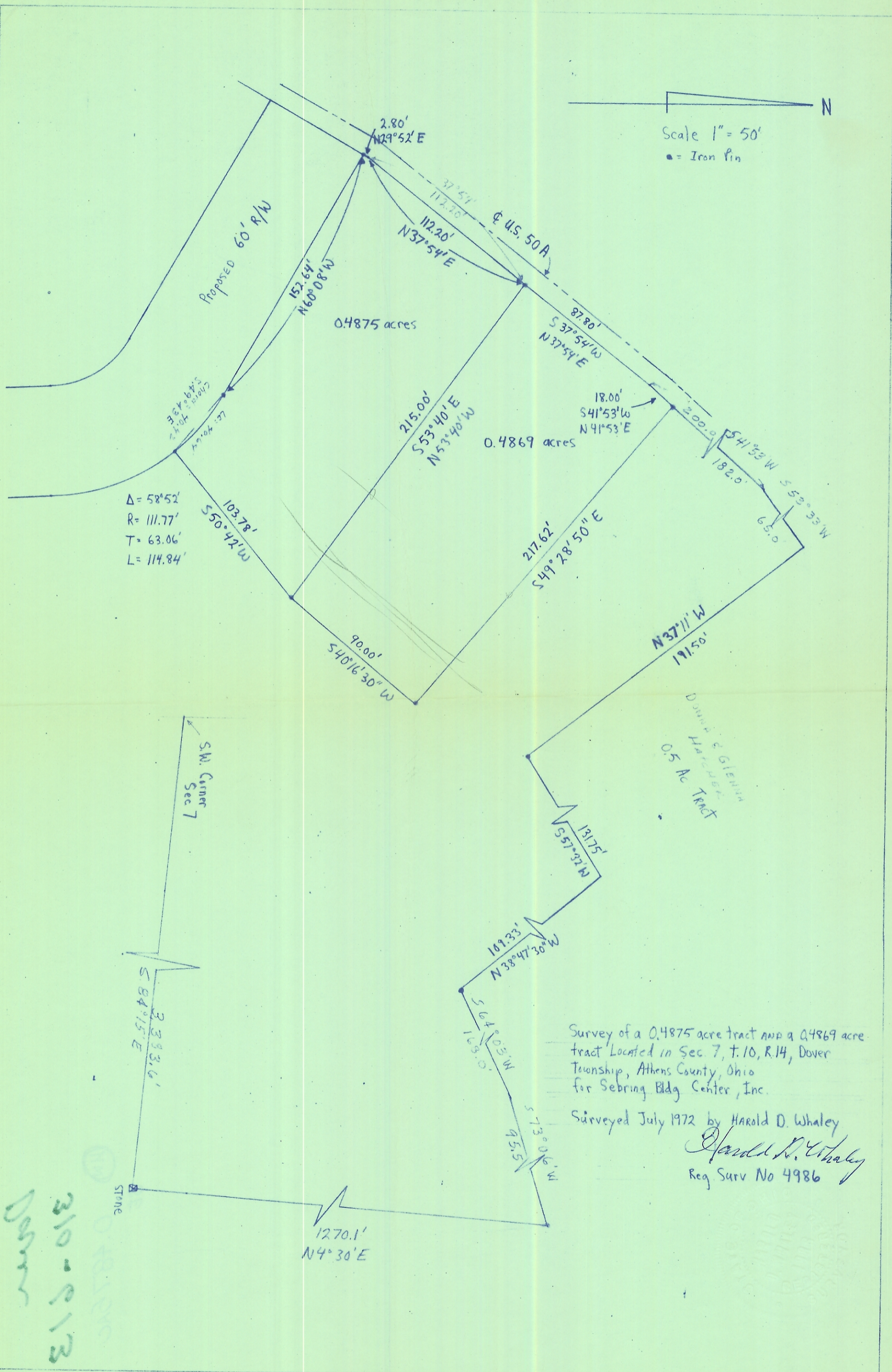

Survey of a 0.4875 acre tract and a 0.4869 acre tract located in Sec. 7, T.10, R.14, Dover Township, Athens County, Ohio for Sebring Bldg. Center, Inc.
 Surveyed July 1972 by Harold D. Whaley
 Harold D. Whaley
 Reg. Surv. No 4986

6667
 Dover
 310-813
 0.4875 ac