

Rec 18 + 13  
 Dover  
 302-604

Sec. 18

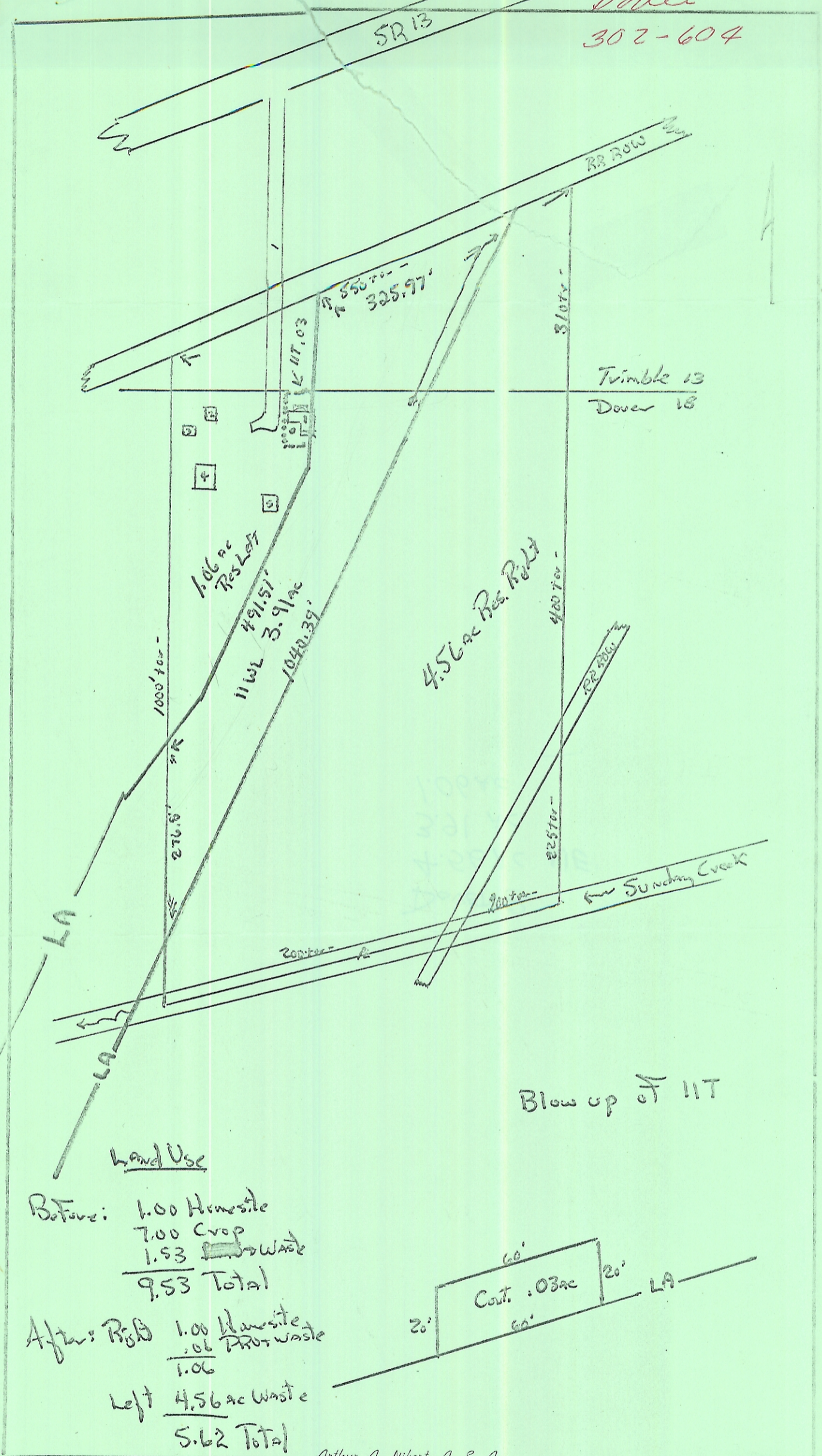

Land Use

Before: 1.00 Homesite  
 7.00 Crop  
 1.53 Waste  
 -----  
 9.53 Total

After: 1.00 Homesite  
 .06 Waste  
 -----  
 1.06  
 Left 4.56 ac Waste  
 -----  
 5.62 Total

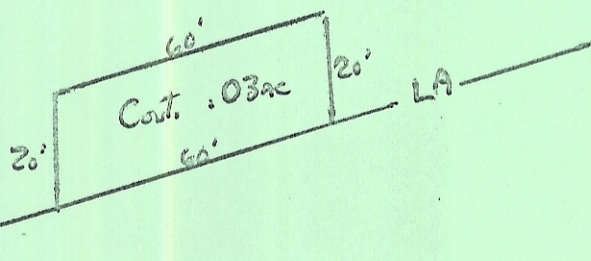

Arthur A. Nibert, A. S. A.