

SCALE: 1" = 100'

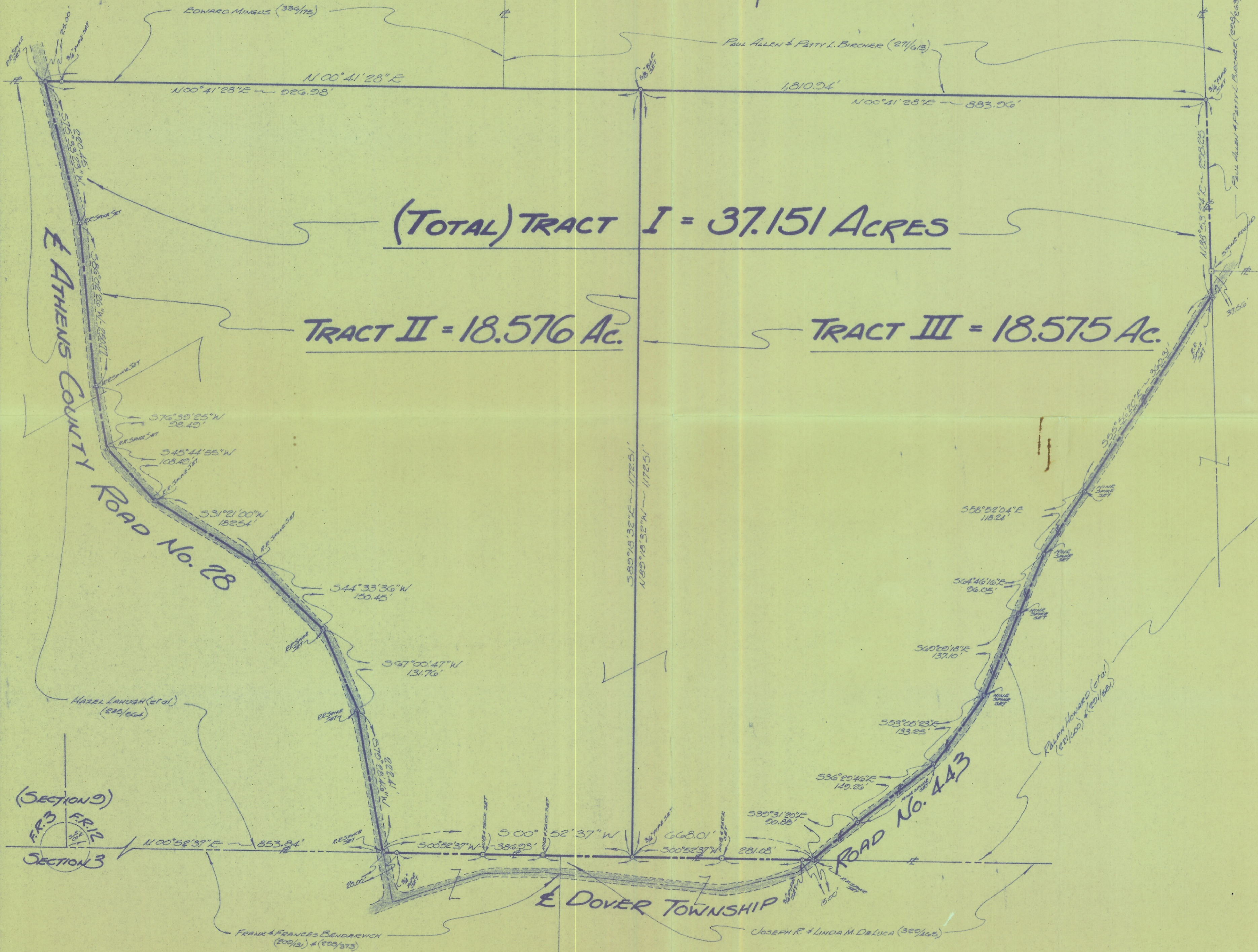

(TOTAL) TRACT I = 37.151 ACRES

TRACT II = 18.576 Ac.

TRACT III = 18.575 Ac.

PLAT OF SURVEY

OF TWO (2) 18.57 ACRES PARCELS SITUATE IN F.R. 12
SECTIONS 9 & 10 - TOWN 10 - RANGE 14 - DOVER
TOWNSHIP - ATHENS COUNTY - OHIO - U.S.A.

Owner	Survey	Date	Obs. 16.
		5/16/07	# 576-07

HAZEL LANUGH & RUTH (LANUGH) COURTNEY
ROUTE No. 1
MILFIELD - OHIO

GERALD W. BAYHA, P.S.
REGISTERED PROFESSIONAL SURVEYOR No. 5-6139
Route No. 5 - Box No. 204
(Ransom Hill) Athens, Ohio - 45701 - (614) 592-4308

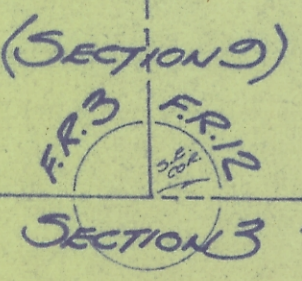

6B
NE
10
2111 ac

Gerald W. Bayha