

Emaline Matheny's Addition
To The Village of Verity.

Scale 1 inch = 50 feet.

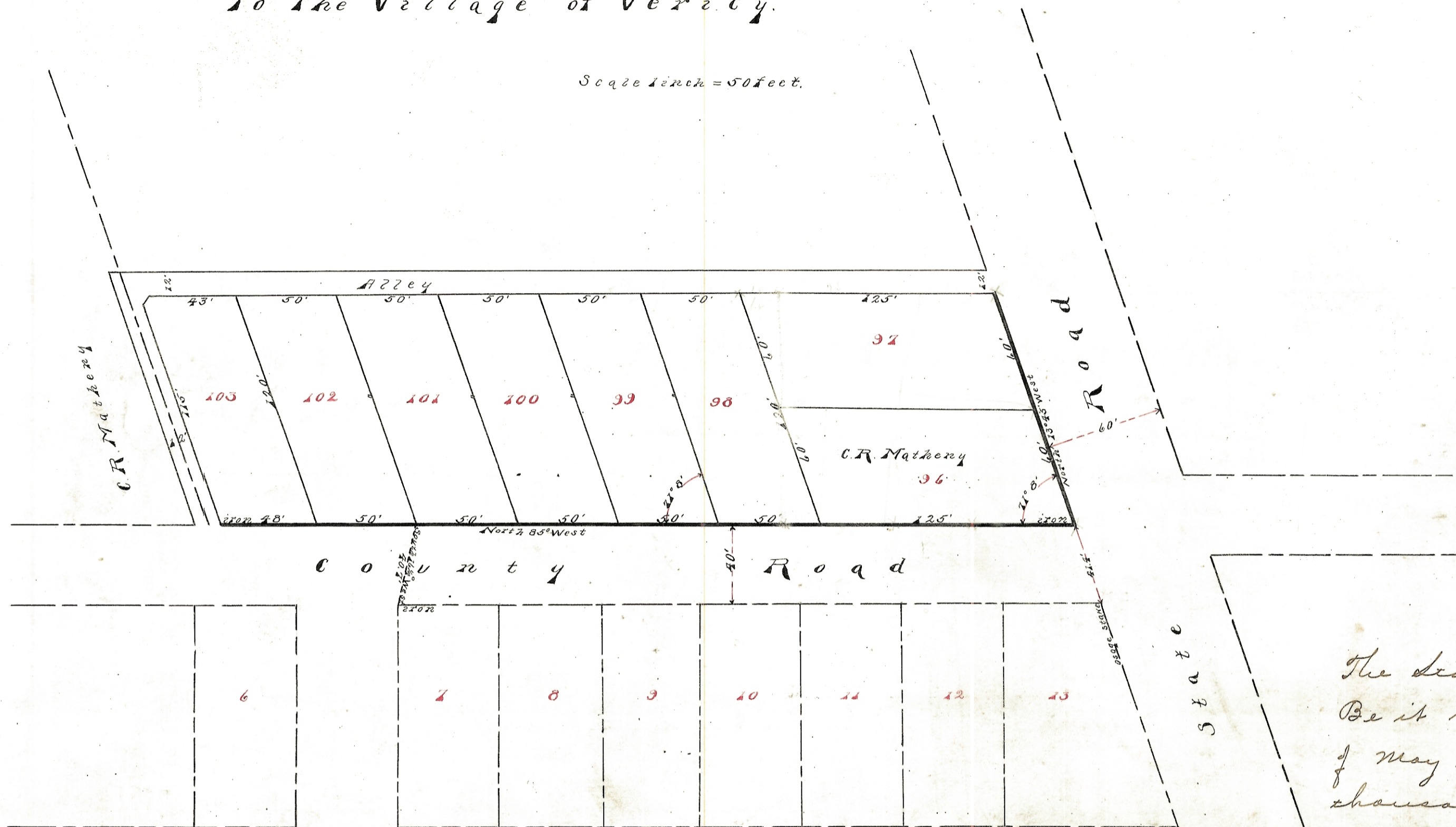

I certify the above Plat and Notes to be correct
according to the minutes of my survey made May 25, 1905.

S. H. Hubbard C.S. Athens Co.

ENVELOPE: 197B

EMALINE MATHENY'S ADDITION
LOT 114 -
SECTION 24
ATHENS TWP
VERITY

The State of Ohio, Athens County ss.
Be it remembered that on the 30th day
of May in the year of our Lord one
thousand nine hundred and five, before
me the subscriber a Notary Public in
and for said county personally came
Emaline Matheny and C. R. Matheny
the grantors in the foregoing deed
of dedication and acknowledged the
signing thereof to be their voluntary act for
the uses and purposes therein mentioned.

In Testimony Whereof I have hereunto
subscribed my name and affixed my notarial
seal on the day and year last aforesaid.

W. E. Peters
Notary Public
in and for Athens Co. Ohio

Transferred 5-30-1905

E. R. Walker
Auditor

Transfer not necessary

5/30/05

A. J. Frame Tr. Co.

Received for record May 30th 1905 at 10⁴⁵ o'clock a.m.
Recorded June 6th 1905

Elmer Golden R.

Emaline Matheny's Addition to the village of Verity is situated
in the south part of lot no. 114 section no. 24 town no. 9
range no. 14 and is numbered from 96 to 103 inclusive.

It now all men by these presents that we Emaline Matheny
and C. R. Matheny owners of the land delineated on this plat
do hereby acknowledge the making of the same to be our voluntary
act and deed and we do hereby dedicate the streets and alleys
shown thereon to public use forever.

In Testimony Whereof we have hereunto set our hands this
30th day of May a. d. 1905.

Witnesses
W. E. Peters
Margaret M. Hayes
A. V. Lynch

Emaline Matheny
C. R. Matheny