

Buildings		
No.	Name	Remarks
4030	Station	F.V. 50%, K&M, 50%
4031	Coal House	F.V. 50%, K&M, 50%
4032	Water	F.V. 50%, K&M, 50%
4033	Water	F.V. 50%, K&M, 50%
4034	Water	F.V. 50%, K&M, 50%
4035	Water	F.V. 50%, K&M, 50%
4036	Water	F.V. 50%, K&M, 50%
4037	Water	F.V. 50%, K&M, 50%
4038	Water	F.V. 50%, K&M, 50%
4039	Water	F.V. 50%, K&M, 50%
4040	Water	F.V. 50%, K&M, 50%
4041	Water	F.V. 50%, K&M, 50%
4042	Water	F.V. 50%, K&M, 50%
4043	Water	F.V. 50%, K&M, 50%
4044	Water	F.V. 50%, K&M, 50%
4045	Water	F.V. 50%, K&M, 50%
4046	Water	F.V. 50%, K&M, 50%
4047	Water	F.V. 50%, K&M, 50%
4048	Water	F.V. 50%, K&M, 50%
4049	Water	F.V. 50%, K&M, 50%
4050	Water	F.V. 50%, K&M, 50%

ALOS  
OHIO

Geo. W. McDonald  
(Drury Estate)

Denois Newton  
(Fred Thompson)

Geo. W. McDonald  
(James Carey)

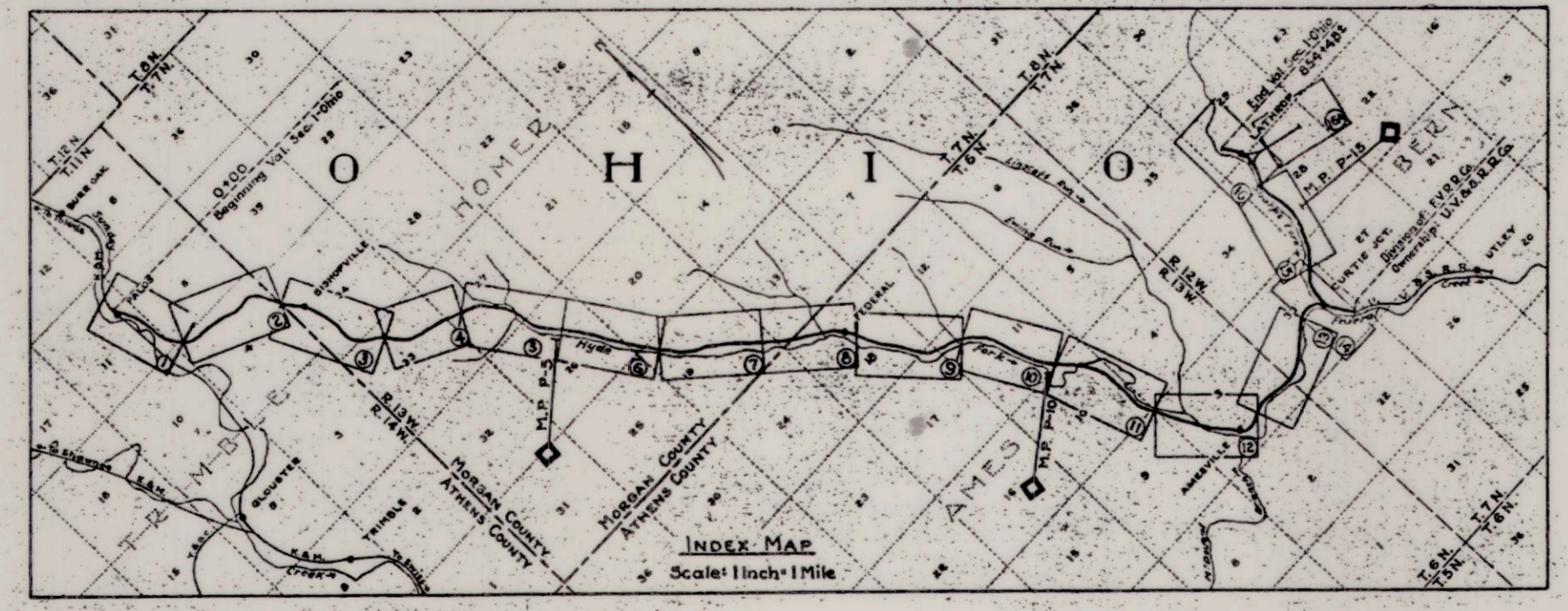
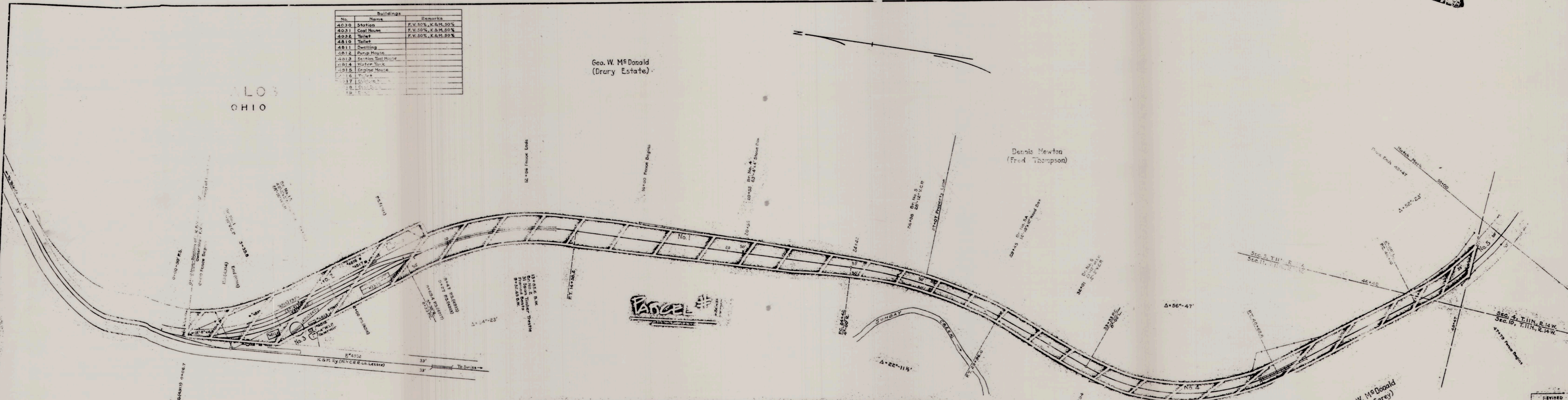

SCHEDULE OF PROPERTY

No.	Grantee	Instrument	Date	Record	Cont. No.	Remarks
1	Drury et al	The Federal Valley R.R. Co.	O.C.D. June 28, 1891	DB 154 Pg 379	July 17, 1931	3
2	Geo. W. McDonald	The T.A. O.C. Est. R.R. Co.	R.W.D. Apr 6, 1893	DB 64 Pg 48	Feb 20, 1890	13
3	do	do	do	do	do	13
4	Denois Newton	do	Mar 2, 1899	DB 64 Pg 482	do	14
5	James Carey	The Federal Valley R.R. Co.	O.C.D. June 28, 1891	DB 154 Pg 371	July 17, 1931	4

(This parcel continued as Parc. 1, Map 2. This deed also conveys parcels 2 and 3, Map 2.)

ATHENS COUNTY  
TRIMBLE TOWNSHIP

DATE OF THIS  
COUNTY OF FRANKLIN  
I, THE UNDERSIGNED, OFFICER OF THE FEDERAL VALLEY RAILROAD COMPANY,  
DO HEREBY CERTIFY THAT THIS IS A CORRECT MAP IN A SERIES OF 25  
SHEETS OF SAID RAILROAD TRIM SURVEY DRAWING NO. 443 TO SURVEY CREATING  
SCHEDULED MAIN LINE, STATE OF OHIO, RECORDED IN THE RECORDS OF  
SAID COMPANY.

*J. T. Salter*  
J. T. Salter  
CHIEF ENGINEER

DISSEMINATED AND SHOWN TO BEFORE ME THIS 23rd DAY OF February, 1931.

MY COMMMISSION EXPIRES  
FEBRUARY 23, 1932

J. L. DeLoach  
J. L. DeLoach  
COUNTY CLERK OF THE  
COUNTY OF FRANKLIN,  
STATE OF OHIO

ENVELOPE 443-A&B  
EAST CENTRAL REALTY RAILROAD  
MAPS

RIGHT OF WAY AND TRACK MAP  
THE FEDERAL VALLEY RAILROAD  
OPERATED BY  
THE FEDERAL VALLEY RAILROAD COMPANY  
MAIN LINE - FROM STATION 0+00 TO STATION 50+00  
SCALE 1 INCH = 100 FEET  
JUNE 30, 1930  
OFFICE OF CHIEF ENGINEER, COLUMBUS, OHIO

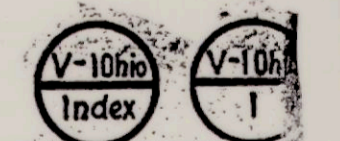

No.	Grantee	Instrument, Date	Record	Cont'd No.	Remarks
1	James Carey	The Federal Valley R.R. Co. O.C.D. June 19, 1931	DB 124 79371 July 17, 1931	4	This is a part of Par. 5, Map 1.
2	James Carey	as above	as above	4	This parcel is conveyed in same deed as parcel No. 1, this map.
3	James Carey	as above	as above	4	As per title found.
4				4	
5				4	
6				4	
7				4	

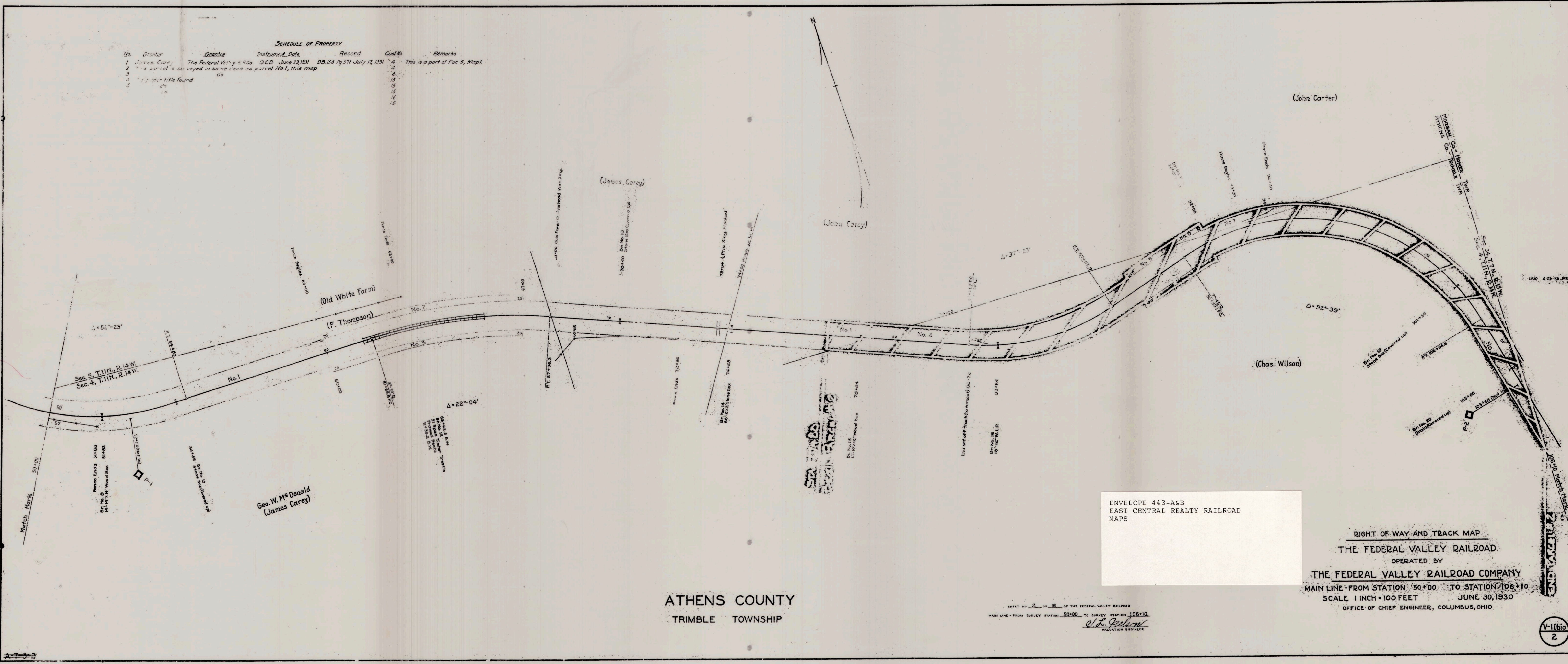

ATHENS COUNTY  
TRIMBLE TOWNSHIP

ENVELOPE 443-A&B  
EAST CENTRAL REALTY RAILROAD  
MAPS

RIGHT OF WAY AND TRACK MAP  
THE FEDERAL VALLEY RAILROAD  
OPERATED BY  
THE FEDERAL VALLEY RAILROAD COMPANY  
MAIN LINE - FROM STATION 50+00 TO STATION 106+10  
SCALE, 1 INCH = 100 FEET  
JUNE 30, 1930  
OFFICE OF CHIEF ENGINEER, COLUMBUS, OHIO

SHEET NO. 2 OF 16 OF THE FEDERAL VALLEY RAILROAD  
MAIN LINE - FROM SURVEY STATION 50+00 TO SURVEY STATION 106+10  
*W. F. Sullivan*  
VALUATION ENGINEER

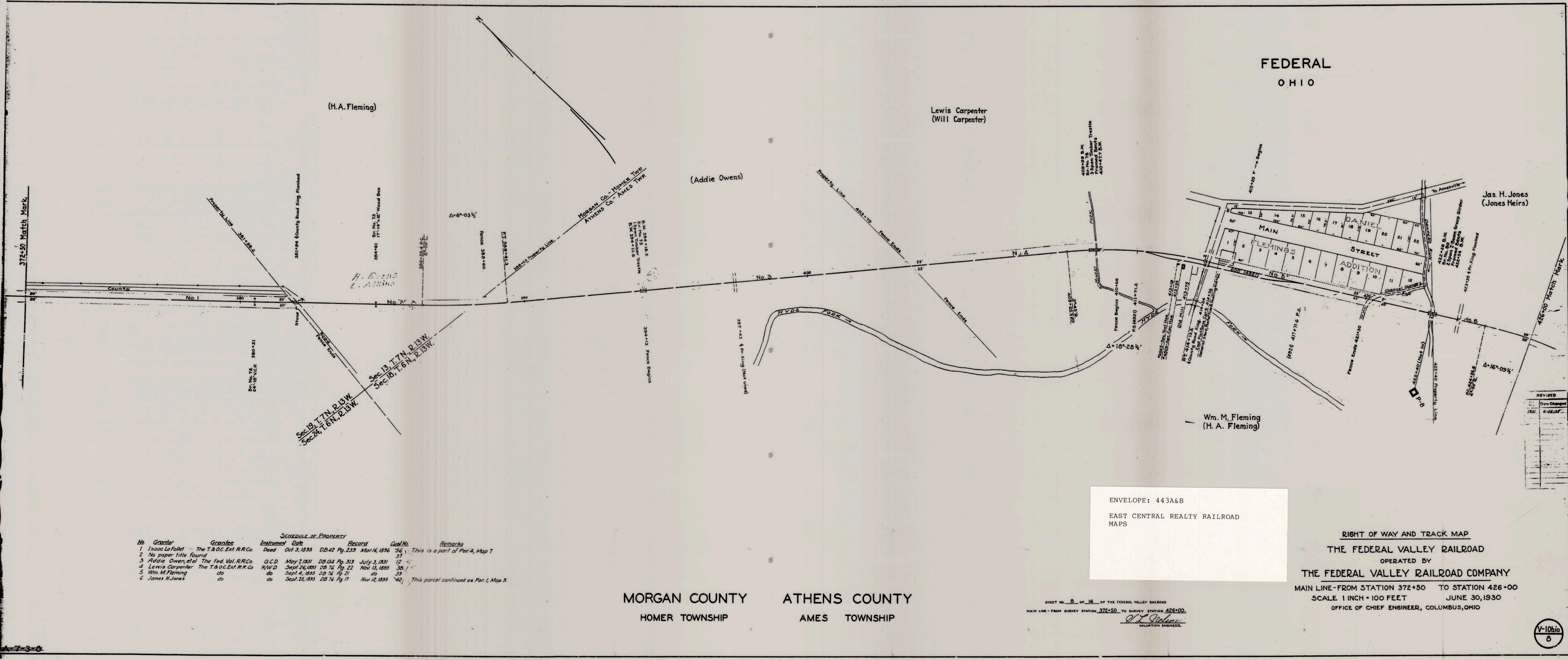

FEDERAL  
OHIO

(H.A. Fleming)

Lewis Carpenter  
(Will Carpenter)

(Addie Owens)

Jas. H. Jones  
(Jones Heirs)

Wm. M. Fleming  
(H. A. Fleming)

SCHEDULE OF PROPERTY

No	Grantor	Grantee	Instrument	Date	Record	Vol.	Page	Remarks
1	Isaac LaFollet	The T.&O.C. Ext. R.R. Co.	Deed	Oct 3, 1835	DB 42	Pg. 233	Mar 16, 1836	36
2	No paper file found							37
3	Addie Owens, et al	The Fed. Val. R.R. Co.	Q.C.D.	May 7, 1831	DB 154	Pg. 313	July 3, 1831	12
4	Lewis Carpenter	The T.&O.C. Ext. R.R. Co.	R.W.D.	Sept 26, 1835	DB 76	Pg. 22	Nov 15, 1835	38, 1
5	Wm. M. Fleming	do	do	Sept 4, 1835	DB 76	Pg. 21	do	39
6	James H. Jones	do	do	Sept 25, 1835	DB 76	Pg. 17	Nov 12, 1835	40

*This parcel continued as Part 1, Map 3.*

MORGAN COUNTY      ATHENS COUNTY  
HOMER TOWNSHIP      AMES TOWNSHIP

ENVELOPE: 443A&B  
EAST CENTRAL REALTY RAILROAD  
MAPS

RIGHT OF WAY AND TRACK MAP  
THE FEDERAL VALLEY RAILROAD  
OPERATED BY  
THE FEDERAL VALLEY RAILROAD COMPANY  
MAIN LINE - FROM STATION 372+50 TO STATION 426+00  
SCALE 1 INCH = 100 FEET      JUNE 30, 1930  
OFFICE OF CHIEF ENGINEER, COLUMBUS, OHIO

SHEET NO. 8 OF 16 OF THE FEDERAL VALLEY RAILROAD  
MAIN LINE - FROM SURVEY STATION 372+50 TO SURVEY STATION 426+00.  
*W. J. Johnson*  
VALUATION ENGINEER

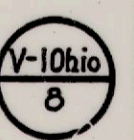

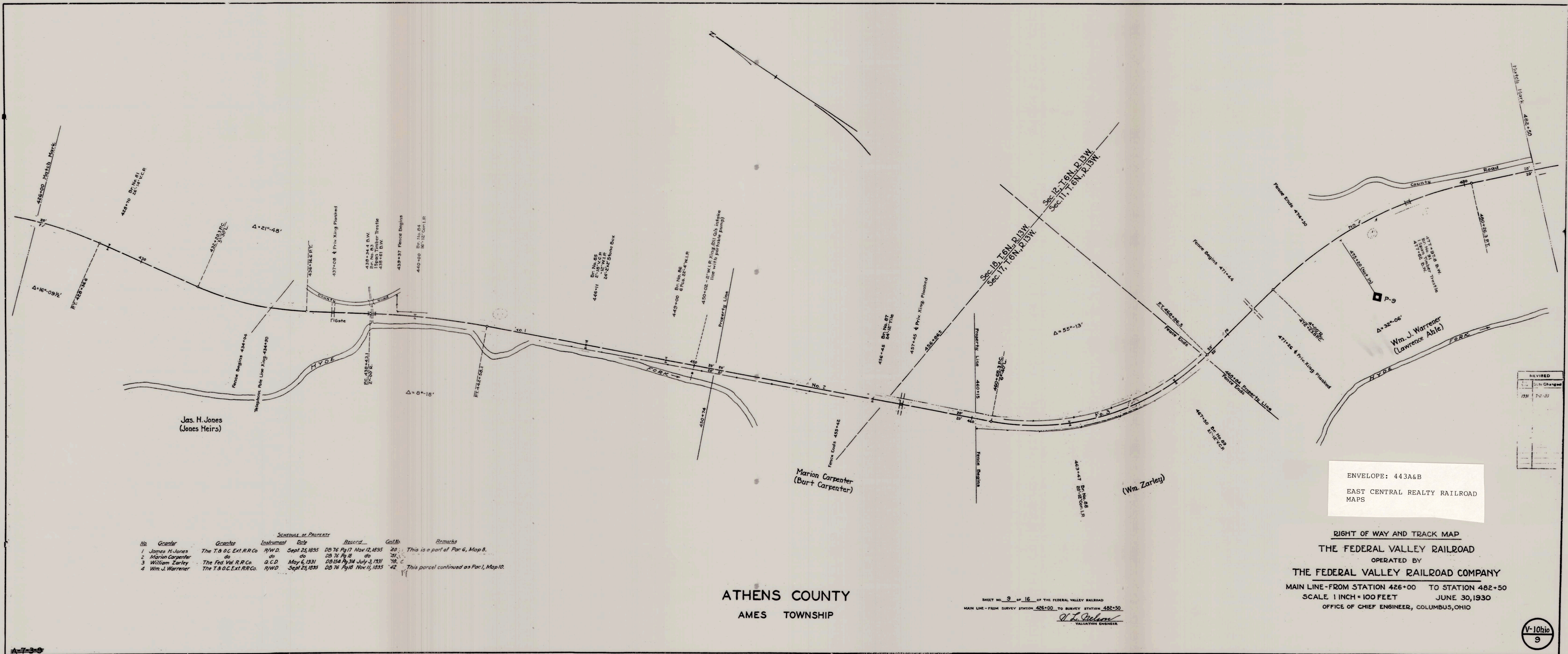

SCHEDULE OF PROPERTY

No.	Grantor	Grantee	Instrument	Date	Record	Cost	Remarks
1	Jones H. Jones	The T. & C. Ext. R.R. Co.	N.W.D.	Sept 25, 1835	DB 76 Pg 17	Nov 2, 1835	30.00 This is a part of Parc 6, Map 8.
2	Marion Carpenter	do	do	do	29 76 Pg 18	do	30.00
3	William Zarley	The Fed. Val. R.R. Co.	O.C.D.	May 6, 1931	DB 154 Pg 314	July 3, 1931	70.00
4	Wm. J. Warrenner	The T. & C. Ext. R.R. Co.	N.W.D.	Sept 25, 1835	DB 76 Pg 18	Nov 4, 1835	42.00 This parcel continued as Parc 1, Map 10.

ATHENS COUNTY  
AMES TOWNSHIP

SHEET NO. 9 OF 16 OF THE FEDERAL VALLEY RAILROAD  
MAIN LINE - FROM SURVEY STATION 426+00 TO SURVEY STATION 482+50  
W. L. Stebbins  
VALUATION ENGINEER

ENVELOPE: 443A&B  
EAST CENTRAL REALTY RAILROAD  
MAPS

RIGHT OF WAY AND TRACK MAP  
THE FEDERAL VALLEY RAILROAD  
OPERATED BY  
THE FEDERAL VALLEY RAILROAD COMPANY  
MAIN LINE - FROM STATION 426+00 TO STATION 482+50  
SCALE 1 INCH = 100 FEET  
JUNE 30, 1930  
OFFICE OF CHIEF ENGINEER, COLUMBUS, OHIO

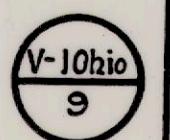

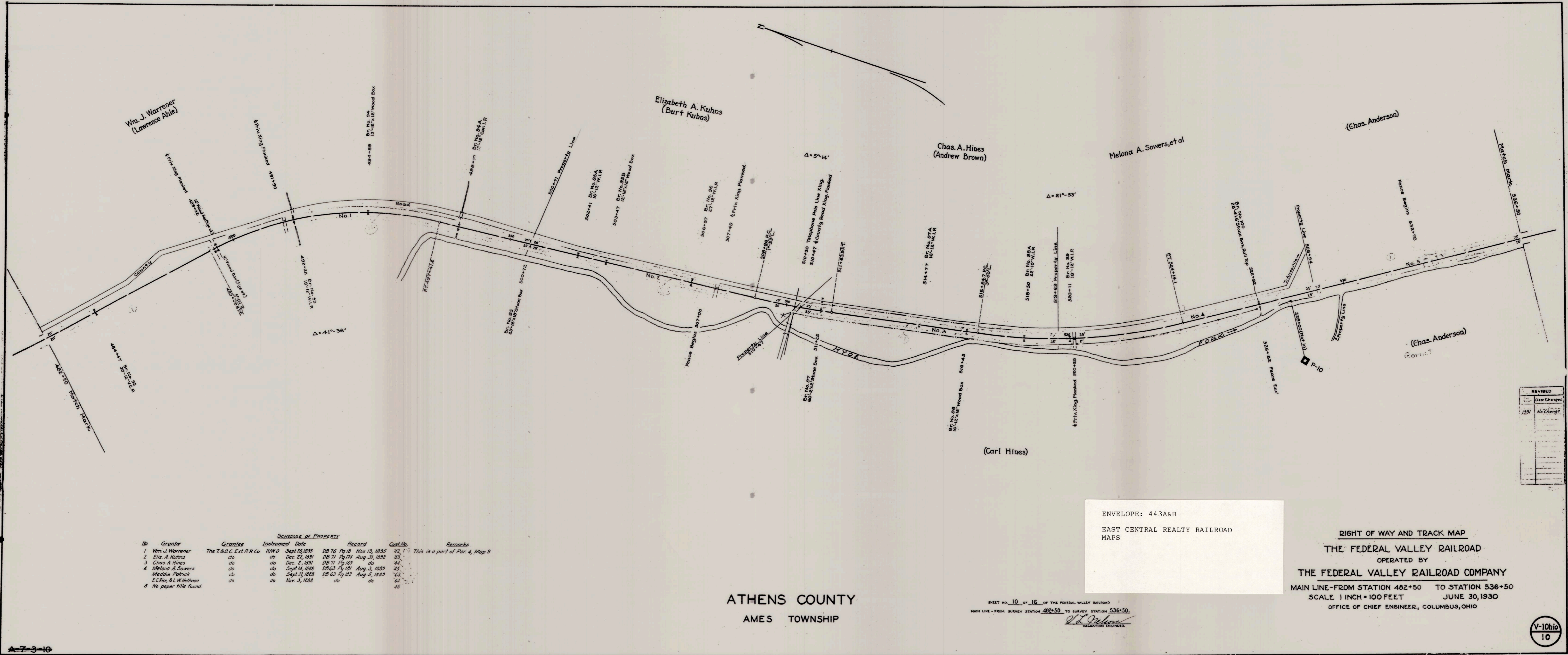

SCHEDULE OF PROPERTY

No.	Grantor	Grantee	Instrument	Date	Record	Cont. No.	Remarks
1	Wm. J. Warrenner	The T.V.R.R. Co.	RWS	Sept. 15, 1855	DB 76 Pg. 18	Nov. 13, 1855	42, 1. This is a part of Par. 4, Map 9
2	Eliz. A. Kuhns	do	do	Dec. 22, 1851	DB 71 Pg. 74	Aug. 31, 1852	32.
3	Chas. A. Hines	do	do	Dec. 2, 1851	DB 71 Pg. 169	do	44.
4	Melona A. Sowers	do	do	Sept. 14, 1858	DB 63 Pg. 181	Aug. 3, 1855	45.
	Medina Patrick	do	do	Sept. 21, 1858	DB 63 Pg. 122	Aug. 5, 1855	63.
	E.C. Rice, & L.W. Hoffman	do	do	Nov. 3, 1858	do	do	61.
5	No paper title found						
							46.

ATHENS COUNTY  
AMES TOWNSHIP

ENVELOPE: 443A&B  
EAST CENTRAL REALTY RAILROAD  
MAPS

SHEET NO. 10 OF 16 OF THE FEDERAL VALLEY RAILROAD  
MAIN LINE - FROM SURVEY STATION 482+50 TO SURVEY STATION 536+50  
*V.L. Colburn*  
VALUATION ENGINEER

RIGHT OF WAY AND TRACK MAP  
THE FEDERAL VALLEY RAILROAD  
OPERATED BY  
THE FEDERAL VALLEY RAILROAD COMPANY  
MAIN LINE - FROM STATION 482+50 TO STATION 536+50  
SCALE 1 INCH = 100 FEET JUNE 30, 1930  
OFFICE OF CHIEF ENGINEER, COLUMBUS, OHIO

REVISED	Date	Change
137		No Change

V-10 Ohio  
10

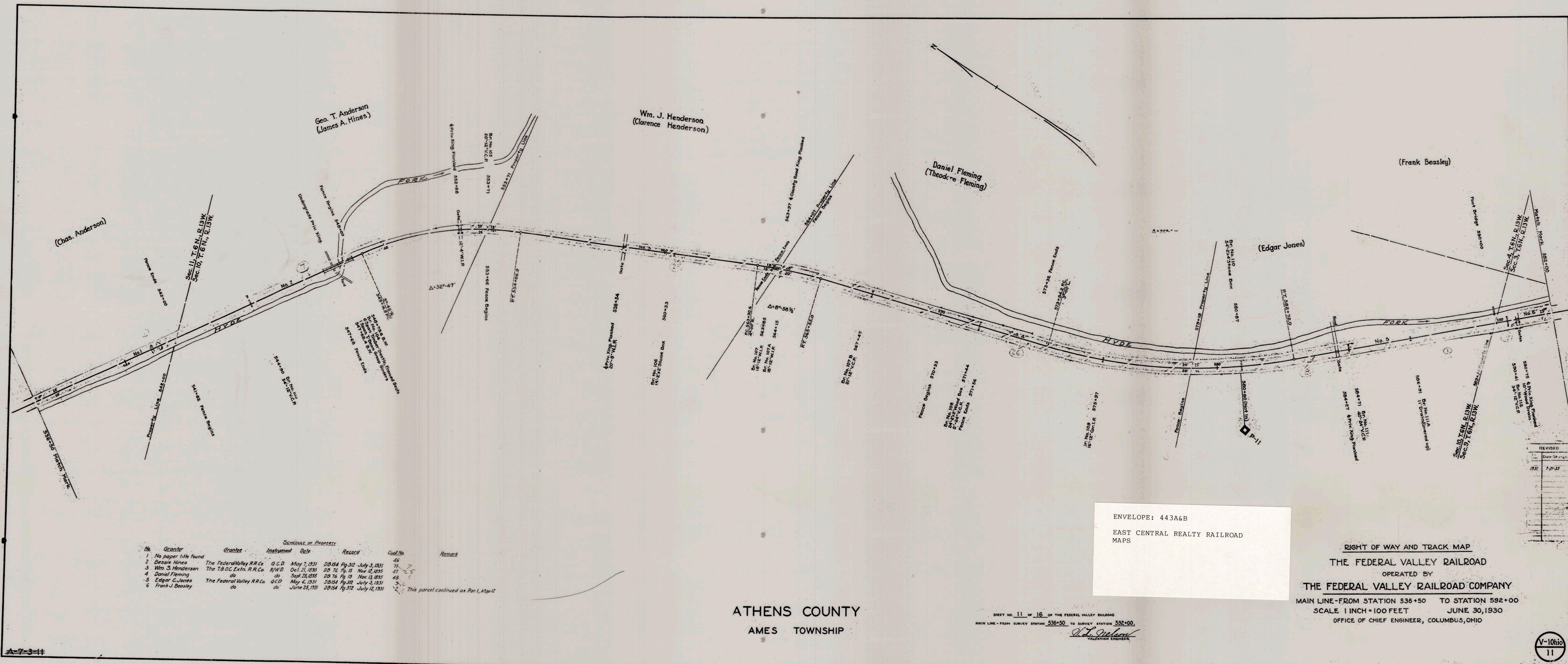

SCHEDULE OF PROPERTY

No.	Grantor	Grantee	Instrument	Date	Record	Cont. No.	Remark
1	No paper title found					46	
2	Dease Hines	The Federal Valley R.R. Co.	O.C.D.	May 7, 1931	DB 84 Pg. 32	July 3, 1931	46
3	Wm. J. Henderson	The T.V. Co. Extn. R.R. Co.	R.W.D.	Oct. 21, 1931	DB 76 Pg. 15	Nov 17, 1935	47
4	Daniel Fleming	do	do	Sept. 28, 1935	DB 76 Pg. 15	Nov 17, 1935	48
5	Edgar C. Jones	The Federal Valley R.R. Co.	O.C.D.	May 6, 1931	DB 84 Pg. 32	July 3, 1931	49
6	Frank J. Beasley	do	do	June 25, 1931	DB 84 Pg. 32	July 12, 1931	50

This parcel continued on Par. 1, Map 12

ENVELOPE: 443A&B  
 EAST CENTRAL REALTY RAILROAD  
 MAPS

ATHENS COUNTY  
 AMES TOWNSHIP

SHEET NO. 11 OF 16 OF THE FEDERAL VALLEY RAILROAD  
 MAIN LINE - FROM SURVEY STATION 536+50 TO SURVEY STATION 592+00  
 J. S. Nelson  
 VALUATION ENGINEER

RIGHT OF WAY AND TRACK MAP  
 THE FEDERAL VALLEY RAILROAD  
 OPERATED BY  
 THE FEDERAL VALLEY RAILROAD COMPANY  
 MAIN LINE - FROM STATION 536+50 TO STATION 592+00  
 SCALE 1 INCH = 100 FEET  
 JUNE 30, 1930  
 OFFICE OF CHIEF ENGINEER, COLUMBUS, OHIO



AMESVILLE  
OHIO

ATHENS COUNTY  
AMES TOWNSHIP



ENVELOPE: 443A&B  
EAST CENTRAL REALTY RAILROAD  
MAPS

RIGHT OF WAY AND TRACK MAP  
THE FEDERAL VALLEY RAILROAD  
OPERATED BY  
THE FEDERAL VALLEY RAILROAD COMPANY  
MAIN LINE - FROM STATION 632+00 TO STATION 652+00  
SCALE 1 INCH = 100 FEET JUNE 30, 1930  
OFFICE OF CHIEF ENGINEER, COLUMBUS, OHIO

PLAT NO. 12 OF 18 OF THE FEDERAL VALLEY RAILROAD  
MAIN LINE - FROM SURVEY STATION 582+00 TO SURVEY STATION 652+00  
J. H. Deibel  
VALLEY ENGINEER

No.	Grantor	Grantee	Instrument	Date	Record	Cont. No.	Remarks
1	Frank J. Shapley	The Fed. Val. R.R. Co.	C.C.D.	June 25, 1929	DD 154 Pg. 37	2	This is a part of Parc. 10, 11
2	Edmund Wheeler	The T. & C. Extn. R.R. Co.	R.W.D.	Dec. 21, 1929	DD 71 Pg. 172	49	
3	Russell R. Lovell et al.	The Fed. Val. R.R. Co.	G.C.D.	May 7, 1928	DD 154 Pg. 34	8	
4	Joseph Henry	The T. & C. Extn. R.R. Co.	R.W.D.	Dec. 16, 1929	DD 71 Pg. 165	50	
5	John B. Buckingham	do	do	do	DD 71 Pg. 170	51	
6	John Patterson	do	do	Sept. 25, 1885	DD 76 Pg. 16	37	
7	J. B. Shapley	do	do	Dec. 18, 1891	DD 71 Pg. 173	53	
8	Joseph L. Dunbar	do	do	do	DD 71 Pg. 172	54	
9	Robert C. Foster	do	do	Dec. 21, 1929	do	55	
10	R. B. Henry	do	do	Sept. 25, 1885	DD 76 Pg. 14	56	
11	This parcel is conveyed in same deed as Par. 10, this map.						
12	do	do	do	do	do	56	
13	A. C. Young	The Marietta, Col. & C. R.R. Co.	R.W.D.	Sept. 21, 1901	M.S. 1 Pg. 111	52	R.W. for side track.
14	Chas. M. Henry	The T. & C. Extn. R.R. Co.	R.W.D.	Sept. 25, 1885	DD 76 Pg. 20	57	This parcel continued as Par. 1, Map 13

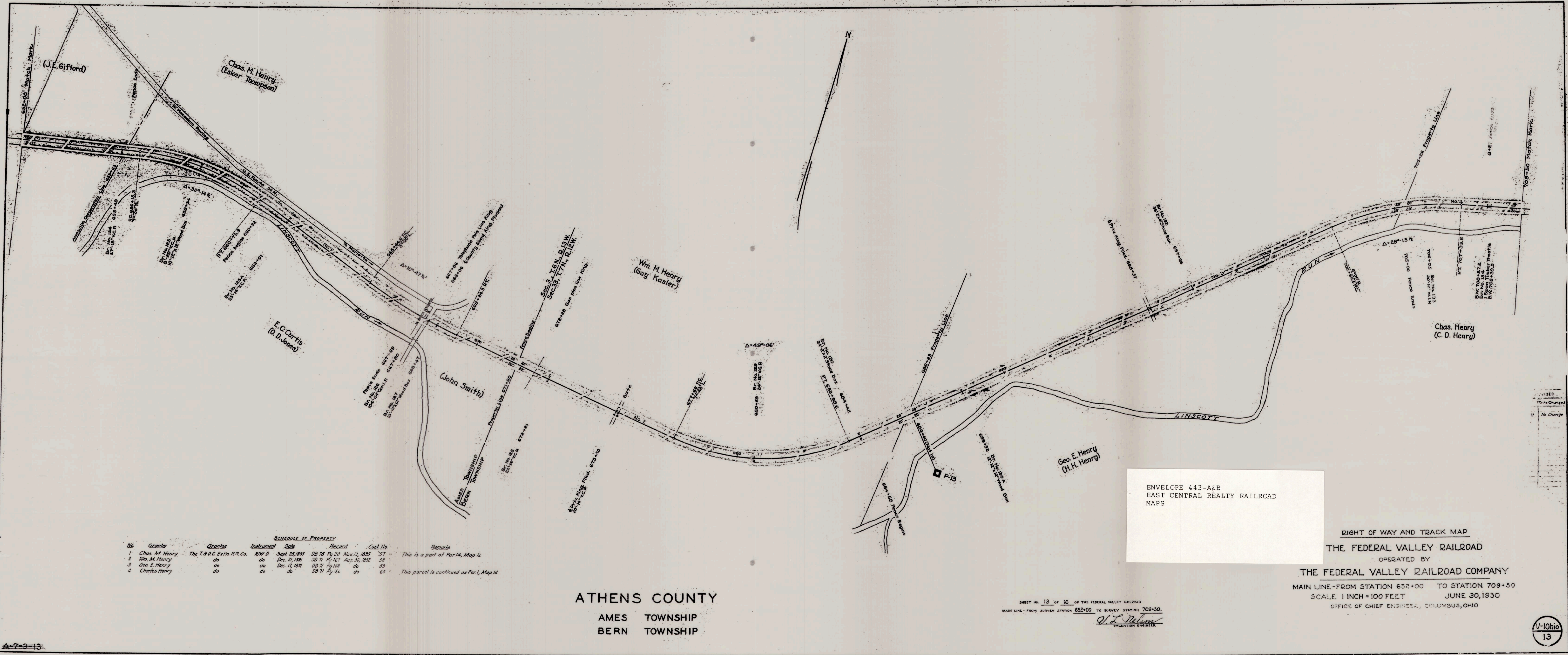



CURTIS JUNCTION  
OHIO

No.	Grantor	Instrument	Date	Record	Vol. No.	Page No.	Remarks
1	Chas. Henry	The T. & C. Ed. R.R. Co.	Dec. 17, 1891	DB 71	Pg. 14	140, 31	This is a part of Par. 4, Map 13
2	Chas. C. Curtis	The Fed. Valley R.R. Co.	Sept. 3, 1891	DB 64	Pg. 49	140, 15	This parcel, containing 23 Par. 1, Map 13

ATHENS COUNTY  
BERN TOWNSHIP

ENVELOPE 443-A & B  
EAST CENTRAL REALTY RAILROAD  
MAPS

SHEET NO. 14 OF 18 OF THE FEDERAL VALLEY RAILROAD  
MAIN LINE - FROM STATION 709+50 TO STATION 762+00  
D. L. Cahoon  
SURVEYOR ENGINEER

RIGHT-OF-WAY AND TRACK MAP  
THE FEDERAL VALLEY RAILROAD  
OPERATED BY  
THE FEDERAL VALLEY RAILROAD COMPANY  
MAIN LINE - FROM STATION 709+50 TO STATION 762+00  
SCALE 1 INCH = 100 FEET  
JUNE 30, 1930  
OFFICE OF CHIEF ENGINEER, COLUMBUS, OHIO

REVISED  
DATE  
BY

14

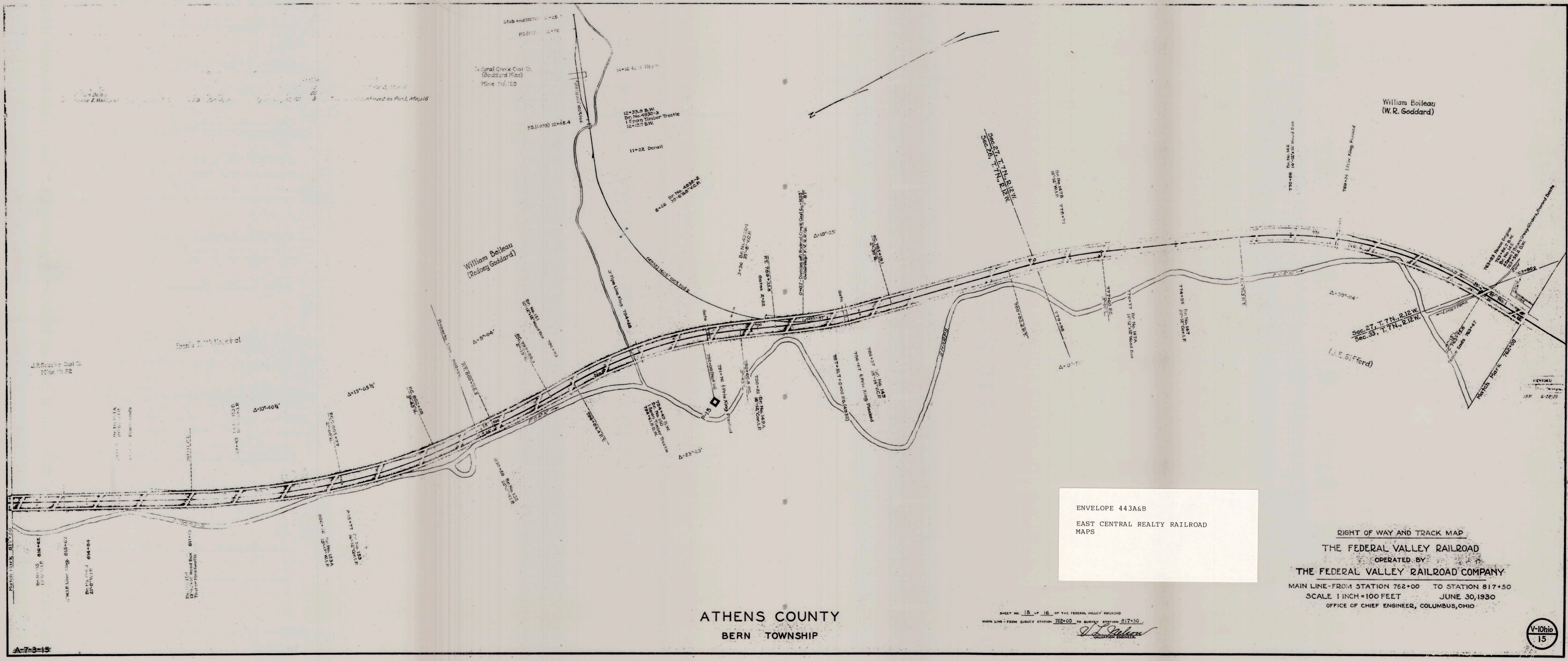

ENVELOPE 443A&B  
 EAST CENTRAL REALTY RAILROAD  
 MAPS

RIGHT OF WAY AND TRACK MAP  
 THE FEDERAL VALLEY RAILROAD  
 OPERATED BY  
 THE FEDERAL VALLEY RAILROAD COMPANY  
 MAIN LINE - FROM STATION 762+00 TO STATION 817+50  
 SCALE 1 INCH = 100 FEET JUNE 30, 1930  
 OFFICE OF CHIEF ENGINEER, COLUMBUS, OHIO

ATHENS COUNTY  
 BERN TOWNSHIP

SHEET NO. 15 OF 16 OF THE FEDERAL VALLEY RAILROAD  
 MAIN LINE - FROM QUARRY STATION 762+00 TO QUARRY STATION 817+50  
*J. H. Sifford*  
 CHIEF ENGINEER

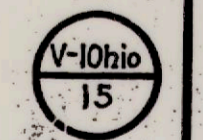

LATHROP  
OHIO

Lorenzo Ellis

Black Diamond Coal Co.

Fannie E. Wells, et al.

Fannie E. Wells, et al.

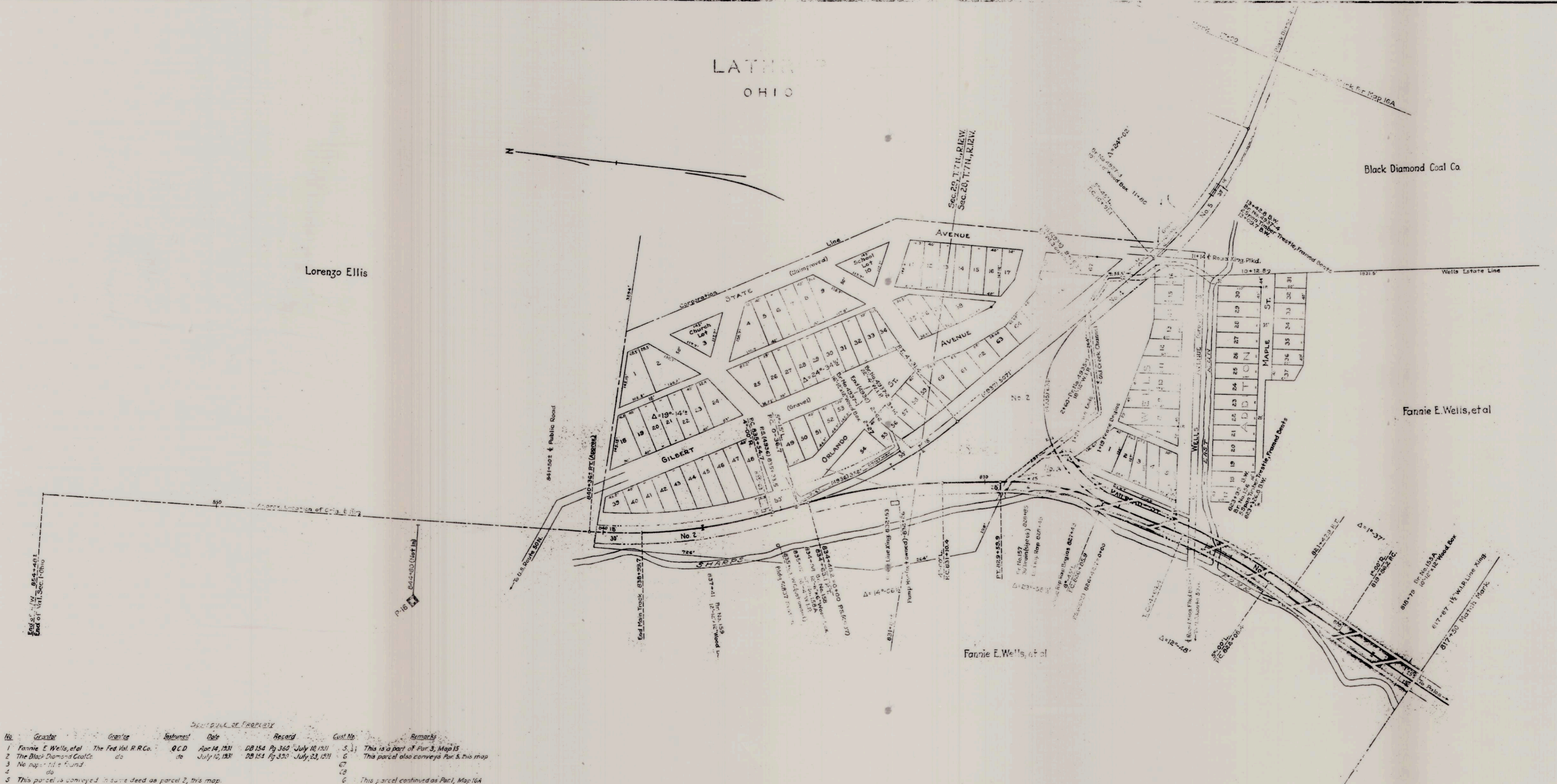

REVISED	DATE	BY

ENVELOPE: 443 A&B  
EAST CENTRAL REALTY RAILROAD  
MAPS

No.	Grantor	Grantee	Instrument	Date	Record	Cont. No.	Remarks
1	Fannie E. Wells, et al.	The Fed. Val. R.R. Co.	O.C.D.	Apr. 14, 1931	DB 154 Pg. 363	July 10, 1931	5, 11 This is a part of Part 3, Map 15
2	The Black Diamond Coal Co.	do	do	July 10, 1931	DB 154 Pg. 350	July 24, 1931	6 This parcel also conveyed Part 5 of this map
3	No. 19-47-48	do	do	do	do	do	67
4	do	do	do	do	do	do	68
5	This parcel is conveyed in same deed as parcel 2, this map.	do	do	do	do	do	6 This parcel estimated as Part 1, Map 16A

ATHENS COUNTY  
BERN TOWNSHIP

SHIELY NO. 16 OF 16 OF THE FEDERAL VALLEY RAILROAD  
MAIN LINE - FROM STATION 817+50 TO STATION 854+48.5  
J. T. Wilson  
VALUATION ENGINEER

RIGHT OF WAY AND TRACK MAP  
THE FEDERAL VALLEY RAILROAD  
OPERATED BY  
THE FEDERAL VALLEY RAILROAD COMPANY  
MAIN LINE - FROM STATION 817+50 TO STATION 854+48.5  
SCALE 1 INCH = 100 FEET  
JUNE 30, 1930  
OFFICE OF CHIEF ENGINEER, COLUMBUS, OHIO

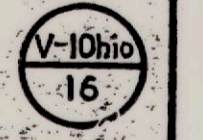

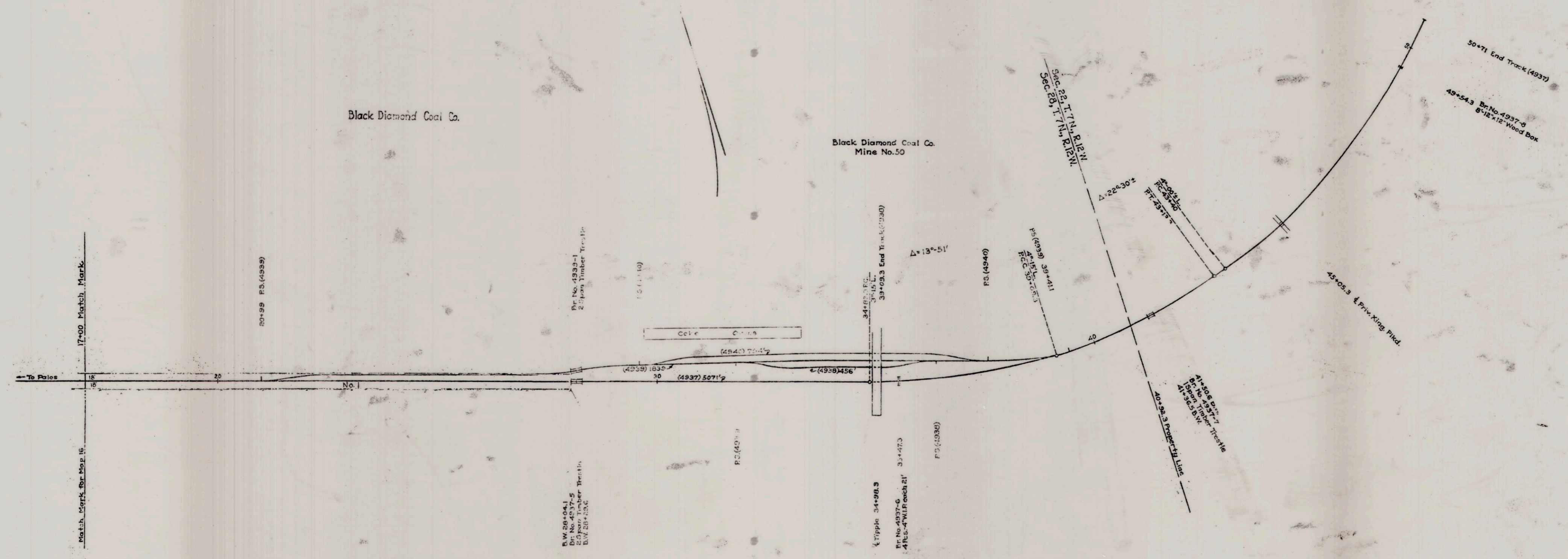

Id	Owner	Grade	Distanced	Date	Record	Con'd No.	Remarks
1	The Black Diamond Coal Co.	The Fed. Val. RR. Co.	O.C.D.	July 10, 1931	DB 154, Pg 370	July 25, 1931	6, 1 - This is a part of Part 5, Map 16.

**ATHENS COUNTY**  
BERN TOWNSHIP

SHEET NO. 16A OF 16 OF THE FEDERAL VALLEY RAILROAD  
SPUR TO BLACK DIAMOND MINE  
FROM SURVEY STATION 17+00 TO SURVEY STATION 50+71  
*J. L. Johnson*  
CALCULATION ENGINEER

ENVELOPE: 443A & B  
EAST CENTRAL REALTY RAILROAD  
MAPS

**RIGHT OF WAY AND TRACK MAP**  
**THE FEDERAL VALLEY RAILROAD**  
OPERATED BY  
**THE FEDERAL VALLEY RAILROAD COMPANY**  
SPUR TO BLACK DIAMOND MINE  
FROM STATION 17+00 TO STATION 50+71  
SCALE 1 INCH = 100 FEET  
JUNE 30, 1930  
OFFICE OF CHIEF ENGINEER, COLUMBUS, OHIO

REVISION	Date	By
1	7-23-31	J. L. Johnson

V-10hio  
16A