

MAP OF EDGEMONT

Description.

Beginning at a point which is 1343 feet South and East 1596 feet from South West Corner of Section 8 Trimble Township, Athens County Ohio, thence North 3°30'E 621.0' Thence N13°35minutes West 199.35 feet Thence South 41degrees and 25 minutes West 151 feet. Thence South 3 degrees 30 minutes West 693.30 feet Thence East 167.20 feet to the place of beginning, containing 2.82 Acres more or less.

Being a part of Section 8 Trimble Twp. Athens, Co. Ohio. Scale 1 in = 100 ft.

I the undersigned hereby certify this to be a true and correct map as surveyed. March 27, 1924.
H.J. Dusz. Engineer

Certified to before me a Notary Public this 19 day of March 1924

Clarence D. Williams.
Notary Public

Transferred - April 21, 1924
By J. Clyde Edmunson.

Fred Cornwell.
Auditor Athens Co.

Know all men by these presents,

That we, M.O. Davis and Olive M. Davis owner of lands delineated on this map, do hereby acknowledge the making of the same to be our voluntary act and deed and do hereby dedicate the alley and street shown hereon to and for public use forever.

Witness our signature this 19th day of April 1924.

Sign. { 1 M.O. Davis.
2 Olive M. Davis

Witness { J. K. Auer.
E. A. Johnson.

State of Ohio } ss.
Athens County }

Be remembered that before me, a Notary Public, personally came M.O. Davis and Olive M. Davis the grantors in the foregoing deed of dedication and acknowledged the signing thereof to be their voluntary act and deed.

In witness whereof I have hereunto set my signature and seal at Ohio this 19th day of April 1924.

E. A. Johnson.
Notary Public
(L.S.)

A. L. Johnson.

Andrew Murphey.

J. H. Grosvenor.

Commissioners of Athens County, Ohio

#21780
Received
in Athens County, Ohio
At 3:45 o'clock P.M.
Apr. 23, 1924
Recorded May 26, 1924
Book 6. Page 157.
Elizabeth M. Smith
Recorder, Athens County, Ohio
625

Traced from original May 26, 1924
Marion C. Morrison.

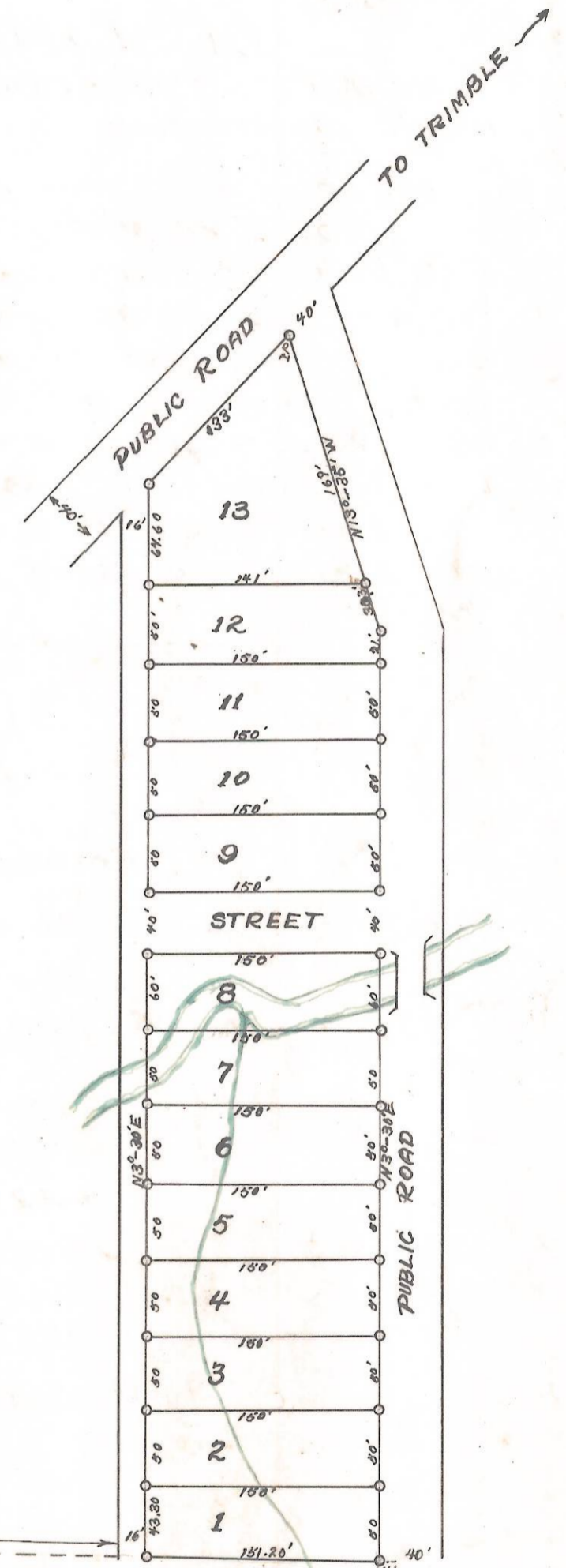

ENVELOPE: 277A
EDGEMONT
SECTION 8
TRIMBLE TWP