

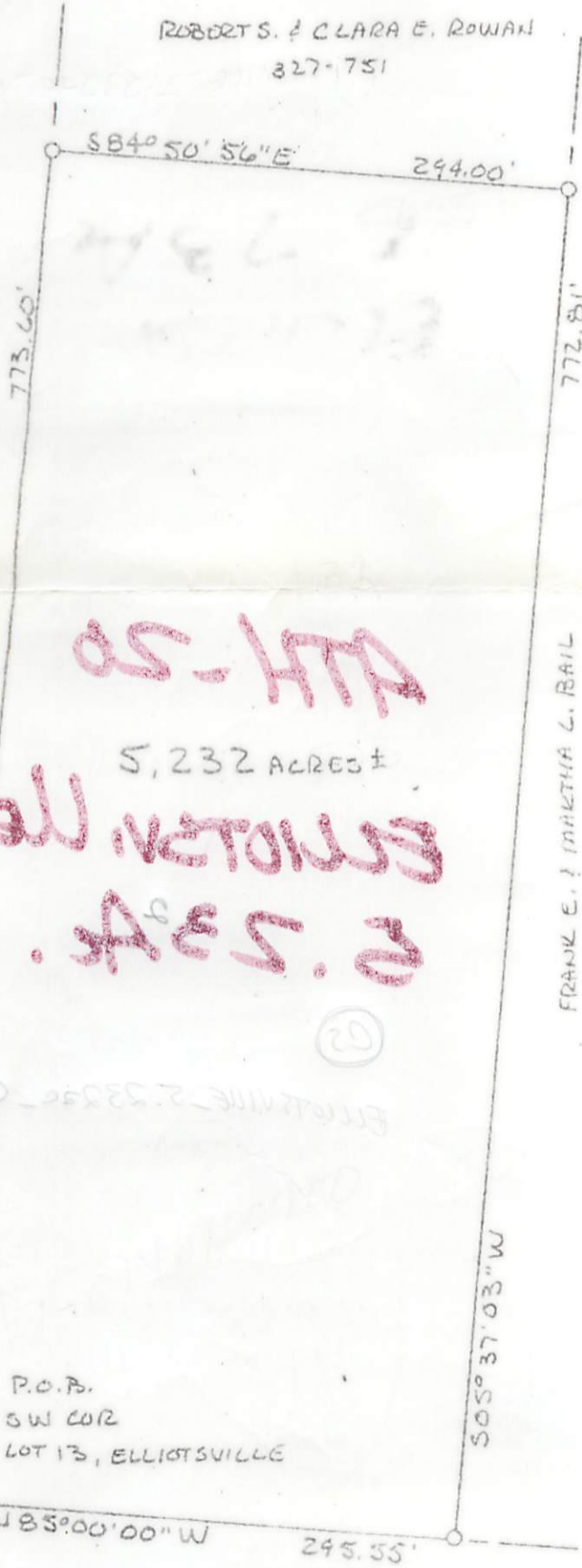

C. THOMAS SMITH
 and Associates Surveying

P. O. BOX 393
 Racine, Ohio 45771

BEING A PART OF LOT No. 13 OF ELLIOTSVILLE, A SUBDIVISION
 OF FARM LOT 90, SECTIONS 14 AND 20, TOWNSHIP-9-NORTH,
 RANGE-14-WEST, ATHENS TOWNSHIP, ATHENS COUNTY, OHIO.



NOTE: BEARINGS
 DERIVED FROM THE
 SOUTH LINE OF
 ELLIOTSVILLE AS
 N85°W

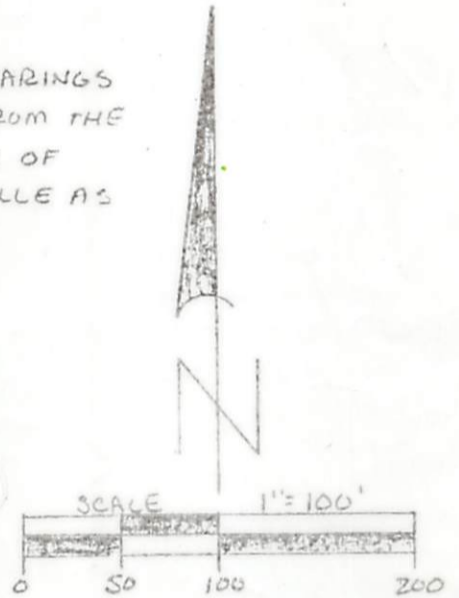

LEGEND

- - EXISTING STONE
- - 5/8" IRON PIN SET

REFERENCES

- CURRENT TAX PLATS
- U.S.G.S. TOPO MAPS
- PLAT BOOK 6 PG 152
- DEEDS: AS NOTED ON PLAT

PLAT PREPARED FROM AN ACTUAL
 SURVEY MADE ON THE 12TH DAY OF
 DECEMBER, 1990 BY,

C. Thomas Smith
 OHIO PROFESSIONAL SURVEYOR No. 6844



SCOTT ERVIN
 FARM LOT NO. 89

P.O.B.
 SW COR
 LOT 13, ELLIOTSVILLE

CHARLES JR. & JUDY BAIL
 327-945

FRANK E. & MARTHA L. BAIL
 227-461

ROBERT S. & CLARA E. ROWAN
 327-751



C. THOMAS SMITH and Associates Surveying

P. O. BOX 337
Racine, Ohio 45771

BEING A PART OF LOT NO. 13 OF ELLIOTSVILLE, A SUBDIVISION
OF FROM LOT 10, SECTIONS 14 AND 20, TOWNSHIP 8-NORTH,
RANGE 14-WEST, ATHENS TOWNSHIP, ATHENS COUNTY, OHIO.

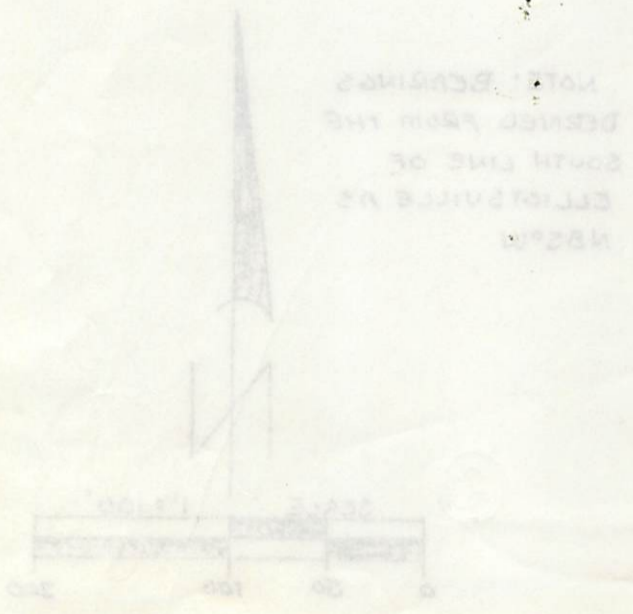

NOTE: BEARINGS
DERIVED FROM THE
SOUTH LINE OF
ELLIOTSVILLE AS
SHOWN

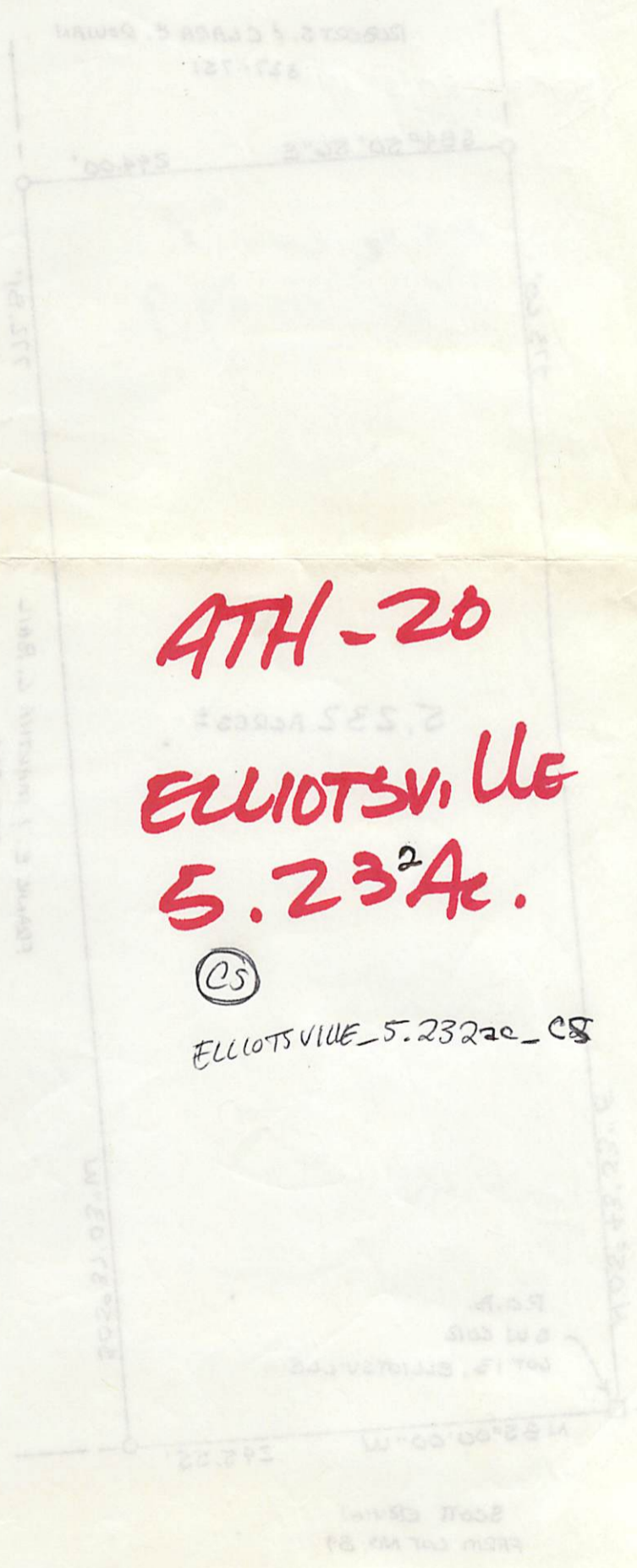

ATH-20
ELLIOTSVILLE
5.23²Ac.

CS

ELLIOTSVILLE_5.232ac_CS

LEGEND

□ - CURTAIN STONE
○ - 1/4" IRON PIN SET

DEPOSITION

I, C. THOMAS SMITH, Surveyor,
do hereby certify that the above
plat was prepared from all
deeds as noted on page 152

PLAT PREPARED FROM ALL DEEDS
SUBJECT MADE ON THE 15TH DAY OF
DECEMBER, 1990 BY,

C. Thomas Smith
C. THOMAS SMITH
Ohio Professional Surveyor No. 1444



FROM LOT NO. 84
SECTION 15, ELLIOTSVILLE