

120

ENVELOPE: 95A  
EVA B. MOOREHEAD'S ADDITION  
TRIMBLE

Eva B. Moore  
situated in Sec No 8

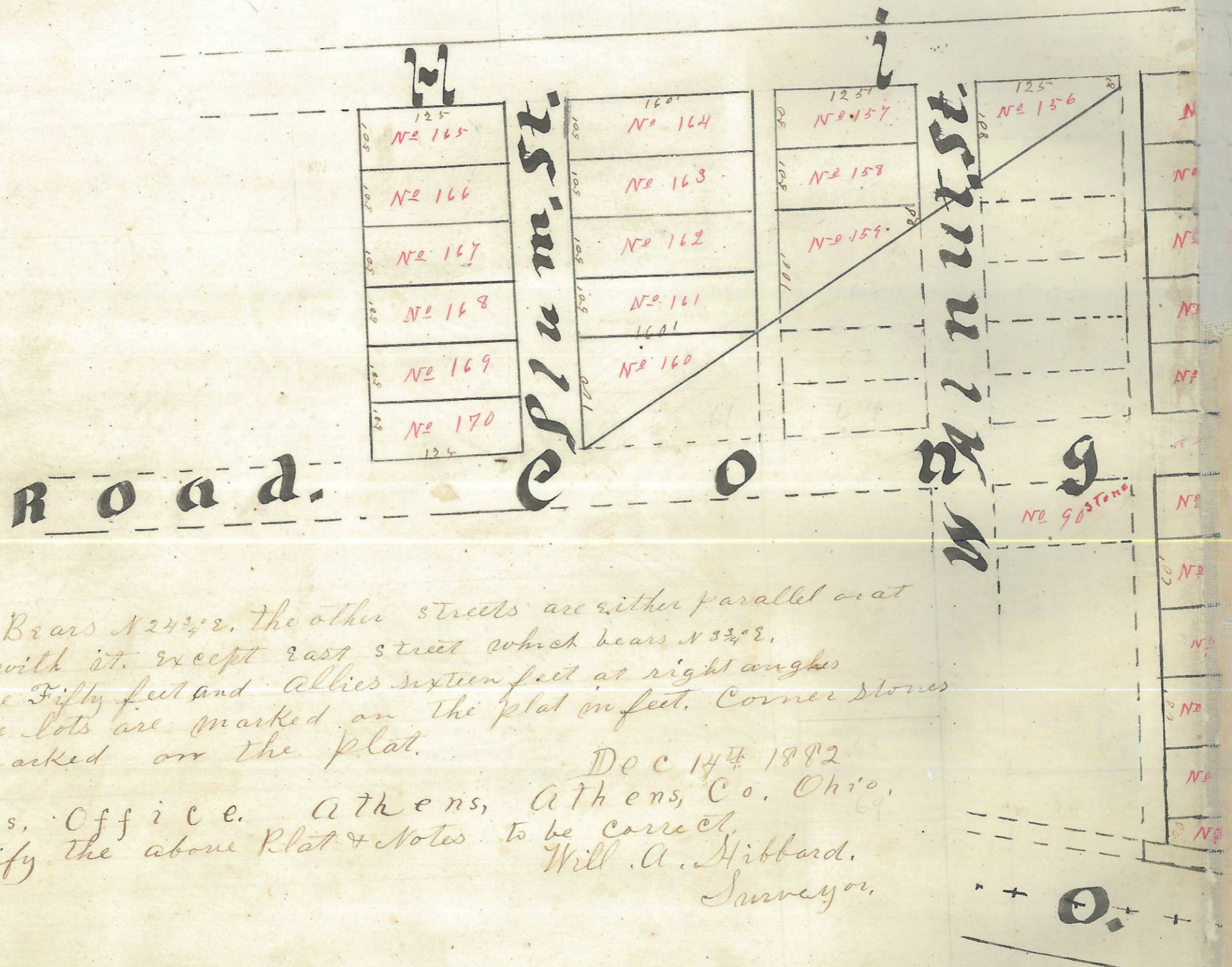

Walnut st. Bears N 24 3/4 E, the other streets are either parallel or at right angles with it, except east street which bears N 33 1/2 E. The streets are fifty feet and alleys sixteen feet at right angles. The size of the lots are marked on the plat in feet. Corner stones are set as marked on the plat.

Dec 14<sup>th</sup> 1882  
Surveyors, Office. Athens, Athens, Co. Ohio.  
I hereby certify the above Plat & Notes to be correct.  
Will A. Hibbard,  
Surveyor.

State of Ohio Athens County S.S.  
On the 15<sup>th</sup> day of December A.D. 1882. Before me a Justice of the Peace in and for said county personally came Eva B. Moorehead and acknowledged the foregoing Plat & Notes to be her voluntary act and deed for the uses & purposes therein described.  
Witness my hand and seal at Marshfield, the day and year above written.  
John Boden,  
Justice of the Peace

Filed for Record Dec 26 1882 at 11 o'clock A.M.  
Recorded Dec 28<sup>th</sup> 1882  
Attest, J. H. Andrews, Recorder

ENVELOPE: 95B

EVA B. MOOREHEAD'S ADDITION  
TRIMBLE  
CONTINUED FROM 95-A

Mooreheads  
Addition to Trimble  
Town No 11. Range No 14. O. C. P.

