

ENVELOPE: 326A

FRANK GILHAM SUBDIVISION
FARM LOT 119
ATHENS TWP

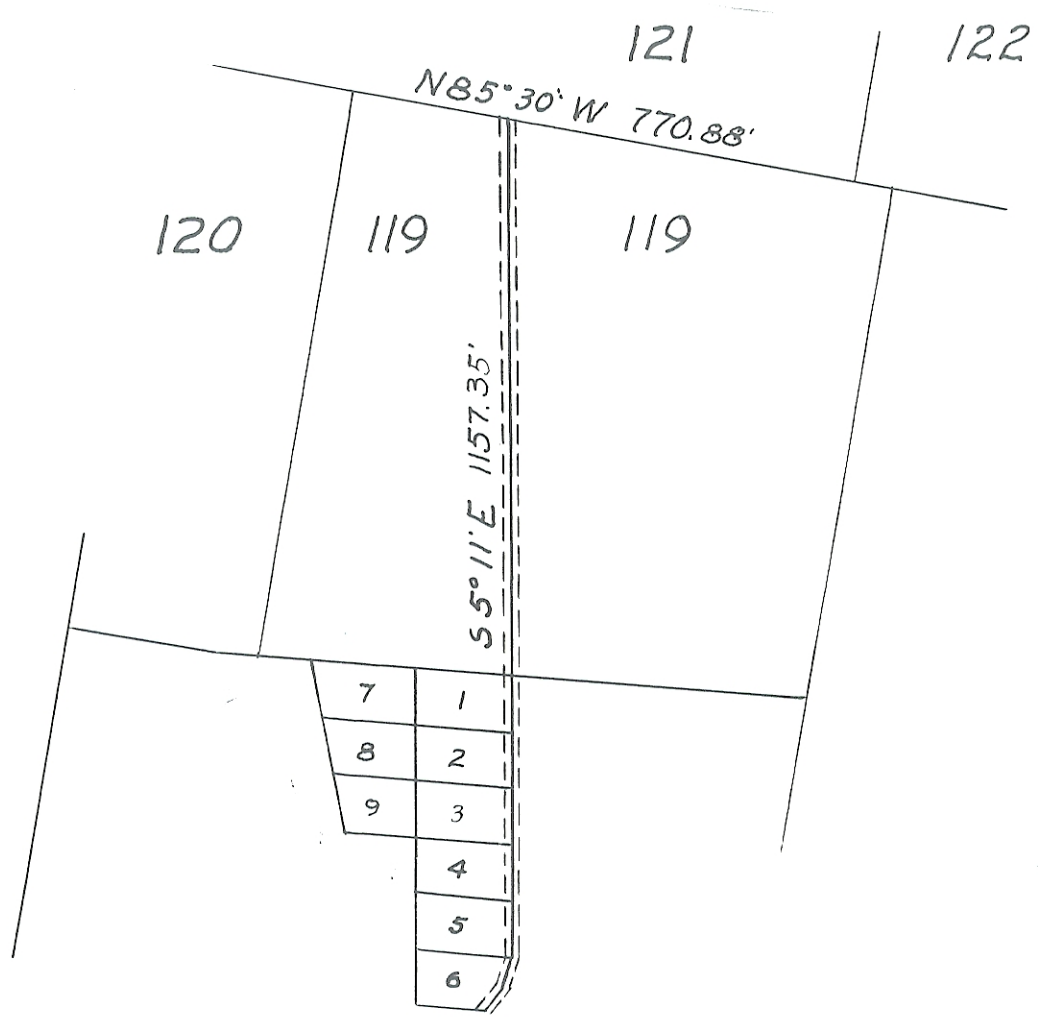

KEY PLAN - SCALE 1"=400'

Note: We, the owners of lands shown hereon, do hereby dedicate and acknowledge a 30' roadway easement as shown on this plat.

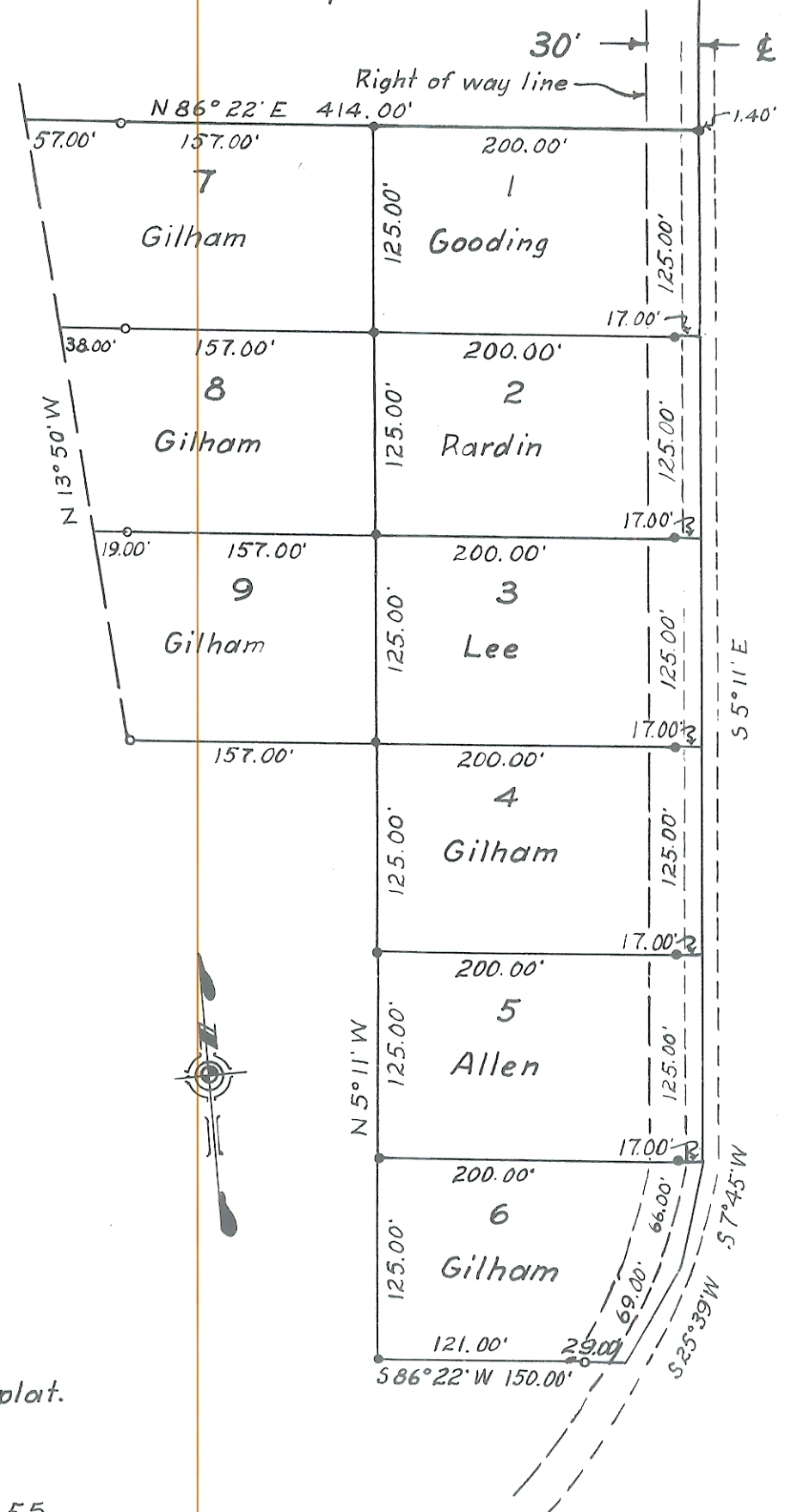

COUNTY ENGINEER'S CERTIFICATE

I hereby approve the acceptance of this plat.

John W. Dowler 11-14-55
County Engineer, Athens County, Ohio

- Iron pin found
- Iron pin set

COMMISSIONERS' CERTIFICATE

We do hereby certify that this plat of Frank Gilham Subdivision has been approved by the Board of Commissioners of Athens County, Ohio.

W. H. Wakefield 11-14-55
Wayne Ward 11-14-55
Charles E. Bolin

Transferred Nov. 15, 1955

J. W. Whaley
County Auditor, Athens County

Received for Record Nov. 16, 1955 at 1: P.M.
Recorded Vol. 7
Claudis E. Chappel
County Recorder, Athens County, Ohio

FRANK GILHAM SUBDIVISION

Located in Farm Lot 119, Township 9, Range 14, Ohio River Survey, and containing 5.00 acres in lots and no acres in streets.

SURVEYOR'S CERTIFICATE

We do hereby certify that this plat of Frank Gilham Subdivision is true and correct as surveyed by us in May, 1955.

Clark and Sheeter, Registered Surveyors

George W. Clark
George W. Clark, Reg. Surv. 2364

OWNERS' CERTIFICATE

We do hereby certify that we are the owners of the land shown on this plat and do hereby severally and jointly acknowledge the making of this plat to be our voluntary act and deed.

OWNER	SIGNATURE	ACREAGE
Denver B. Gooding	<u>Denver B. Gooding</u> D.B.G. 11-2-55	
Marguerite I. Gooding	<u>Marguerite I. Gooding</u> M.I.G. 11-2-55	0.57
Rardin Brothers Co. by Golda Archer (Sec.)	<u>Rardin Brothers Co. by Golda Archer Sec.</u> C.W.K. 10-14-55 M.K. 10-14-55	0.57
James O. Lee	<u>James O. Lee</u> J.O.L. 11-1-55	
Jane D. Lee	<u>Jane D. Lee</u> J.D.L. 11-1-55	0.57
Roy Allen	<u>Roy Allen</u> R.A. 11-14-55	
Monna Allen	<u>Monna Allen</u> M.A. 11-14-55	0.57
Frank Gilham	<u>Frank Gilham</u> F.G. 11-14-55	
Mary Gilham	<u>Mary Gilham</u> M.G. 11-14-55	2.72

WITNESSES

Donald K. Steward
Grace J. Steward

ACKNOWLEDGMENT

State of Ohio }
County of Athens } 55

Before me, a notary public, in and for the County of Athens, State of Ohio, appeared personally the above signed Denver B. Gooding, Marguerite I. Gooding, Golda Archer, James O. Lee, Jane D. Lee, Roy Allen, Monna Allen, Frank Gilham and Mary Gilham who acknowledged the signing of this instrument to be their free act and deed.

Donald K. Steward
Notary Public, Athens County, Ohio
My commission expires 6-21-56

Revised to include roadway easement October 14, 1955