

ENVELOPE: 428A

FROST VALLEY SUBDIVISION
SECTION 31 ROME TWP
SECTION 36 TROY TWP

FROST VALLEY SUBDIVISION

ROME TOWNSHIP SEC. 31, T6N, R11W
TROY TOWNSHIP SEC. 36, T5N, R11W
ATHENS COUNTY, OHIO

RESTRICTION

The Water-well on any lot shall be located between County Road No. 58 and the dwelling, whether temporary or permanent dwelling.

OWNERS CERTIFICATE

We, the owners of the premises shown hereon, hereby certify that we have caused the subdividing and platting of the area shown.

297-644

George H. Morris
Edwin Morris

ACKNOWLEDGEMENT

On the 26th day of August, 1972 those persons whose names are signed above appeared before me, a NOTARY PUBLIC, and acknowledged the above signing to be their voluntary act and deed

M. J. VanClater
Notary Public

My Commission expires April 7-1974

ACRES TO PLATTED LOTS
14.48 A. in SECTION 31 ROME TWP.
8.90 A. in SECTION 36 TROY TWP.

COUNTY COMMISSIONERS

We, the Commissioners of Athens County, Ohio hereby certify that this plat was filed with the Clerk of the said Commissioners and at a meeting held on the 18 day of Sept. 1972 a resolution was passed approving this plat.

John D. Low
J. F. Edwards
Jack E. White

Transferred 9-27-72
Ruth H. Seaman
Athens County Auditor
Filed for Record this 27 Day of September, 1972
Recorded this 27 Day of September, 1972 at 11:30 A.M.
In Plat Book 10 Page 6 File No. 1025-28

BOARD OF HEALTH

We, the Athens County Board of Health, hereby certify that we have approved this plat.

Date: _____
Athens County Board of Health
Health Commissioner

Fee: \$9.74
Recorder, Athens County, Ohio

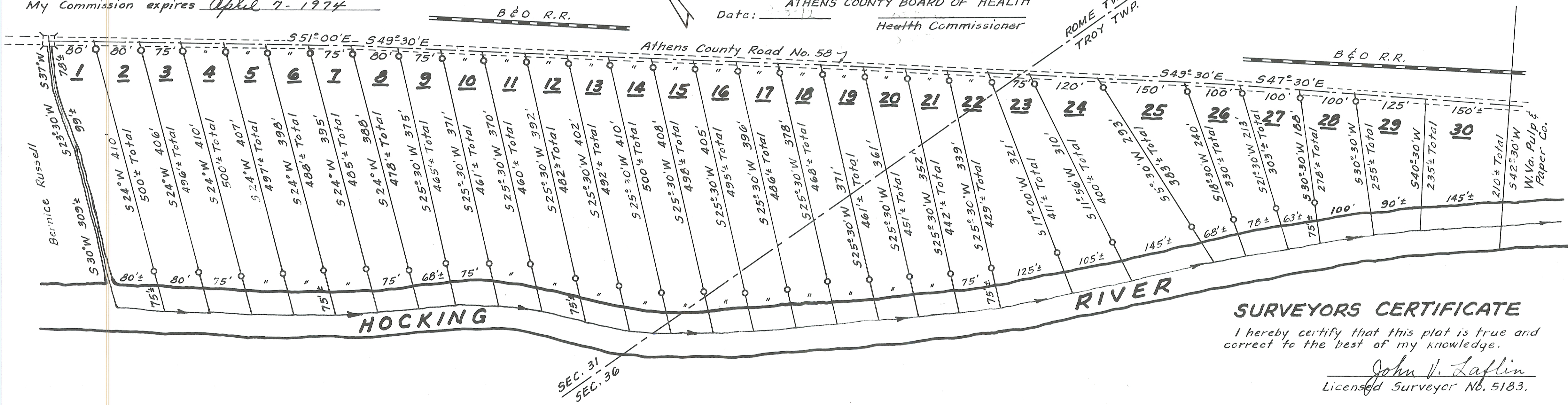
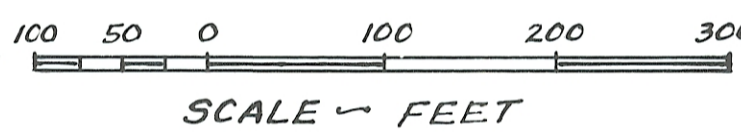

SURVEYORS CERTIFICATE

I hereby certify that this plat is true and correct to the best of my knowledge.

John V. Laflin
Licensed Surveyor No. 5183.