



VICINITY MAP
NOT TO SCALE

REFERENCES:
CURRENT TAX MAPS
HISTORICAL TAX MAPS
DEEDS AS NOTED
A 0.3413 AC SURVEY BY
GEORGE F. SEYMOUR DATED DEC 12, 1982
A 3.030 AC SURVEY BY
LEONARD F. SWOYER DATED JAN 03, 1991
A 1.0692 AC SURVEY BY
LEONARD F. SWOYER DATED JULY 14, 1986
A 1.4086, 1.6249 & 2.316 AC SURVEYS BY
GEORGE F. SEYMOUR DATED MAR 04, 2009

- LEGEND
- I.P.F. IRON PIN FOUND
 - I.P.S. 3" ALUMINUM FOREST SERVICE MONUMENT SET
 - △ CORNER STONE FOUND
 - ⊙ 3" ALUMINUM FOREST SERVICE MONUMENT FOUND
 - × CARSONITE FOREST SERVICE MARKER POST
 - ⊗ AXLE AXLE FOUND
 - X — EXISTING FENCE



6801 SR 56
ATHENS, OH 45701
(740)592-5706
www.buckleygroup.com

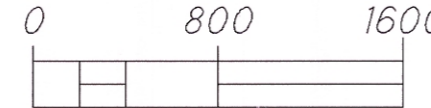

SURVEY FOR THE U.S. FOREST SERVICE

CONTRACT NO. AG-55N9-C-16-0009

BAILEY'S MOUNTAIN BIKE TRAIL BOUNDARY SURVEY (SITE: OAKLEY / BROOKS)
SITUATE IN THE STATE OF OHIO, ATHENS COUNTY, DOVER TOWNSHIP SECTION 6 & YORK TOWNSHIP SECTION 6, T10N, R14W, THE OHIO COMPANY PURCHASE BEING PART OF A 633.24 ACRE TAXED PARCEL CONVEYED TO THE UNITED STATES OF AMERICA RECORDED IN D.B. 37, PG. 598

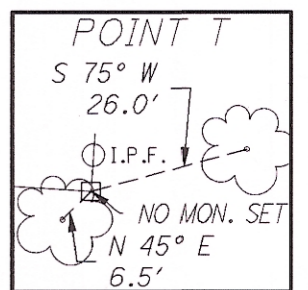
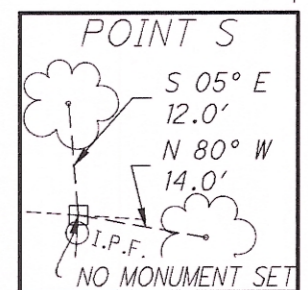
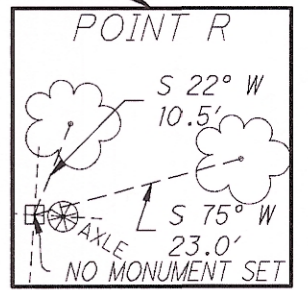
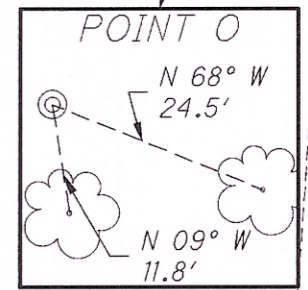
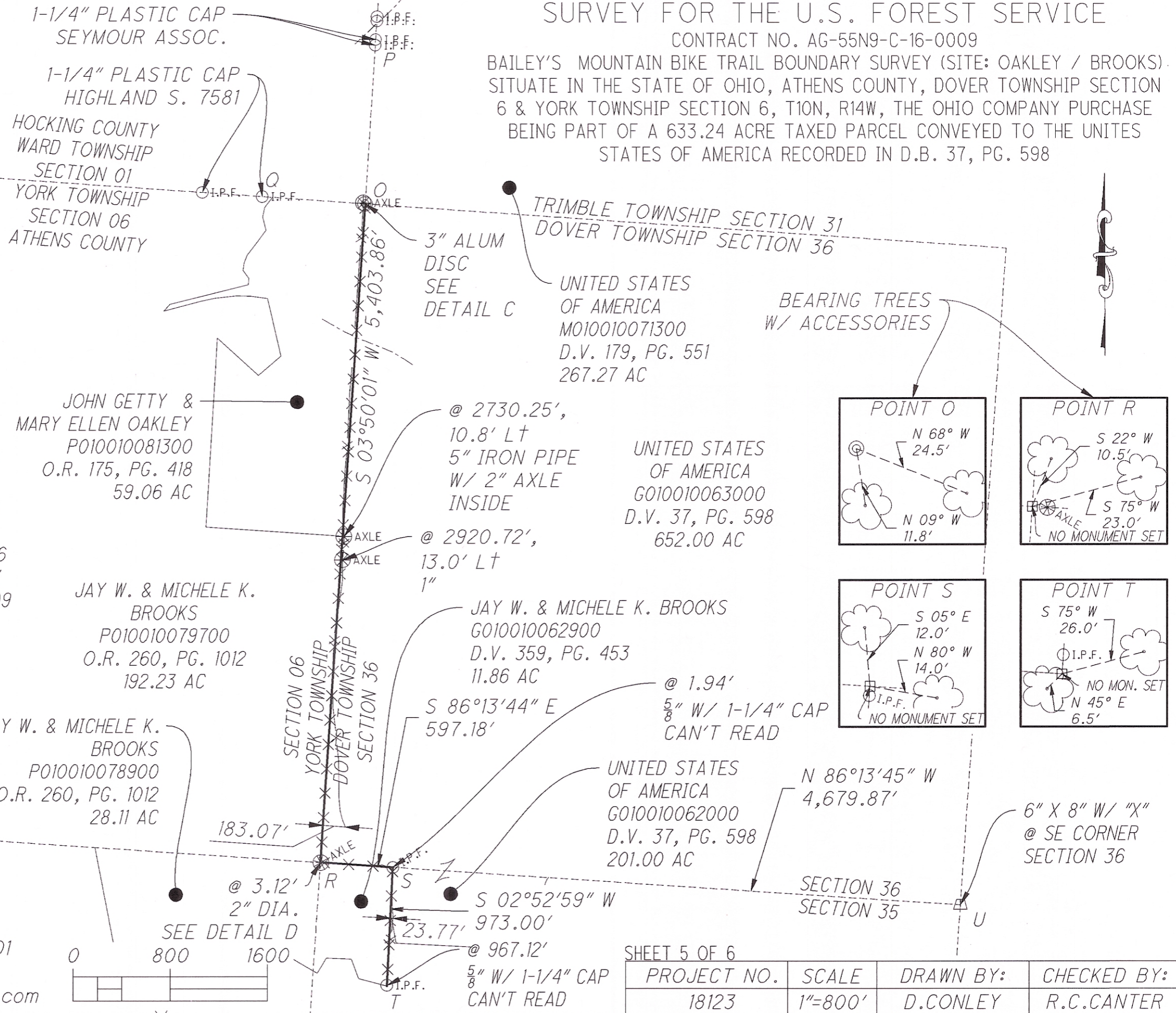

UNITED STATES OF AMERICA
G010010063000
D.V. 37, PG. 598
652.00 AC

JAY W. & MICHELE K. BROOKS
G010010062900
D.V. 359, PG. 453
11.86 AC

UNITED STATES OF AMERICA
G010010062000
D.V. 37, PG. 598
201.00 AC

JOHN GETTY & MARY ELLEN OAKLEY
P010010081300
O.R. 175, PG. 418
59.06 AC

JAY W. & MICHELE K. BROOKS
P010010079700
O.R. 260, PG. 1012
192.23 AC

JAY W. & MICHELE K. BROOKS
P010010078900
O.R. 260, PG. 1012
28.11 AC

SHEET 5 OF 6

PROJECT NO.	SCALE	DRAWN BY:	CHECKED BY:
18123	1"=800'	D.CONLEY	R.C.CANTER