

20422 155

GEORGE HARTLEY'S ADDITION TO MECHANICSBURG

CONSISTS OF LOTS NO 95 TO 112 INCLUSIVE & CONTAINS 3.65 A.
LOCATED IN
LEASE LOT 37 - SEC. 8 - TOWN 9 - RANGE 14
ATHENS TOWNSHIP, ATHENS CO., OHIO

ENVELOPE: 276A
GEORGE HARTLEY'S ADDITION
MECHANICSBURG
SECTION 8
ATHENS TWP

Scale 1 in = 50 ft.

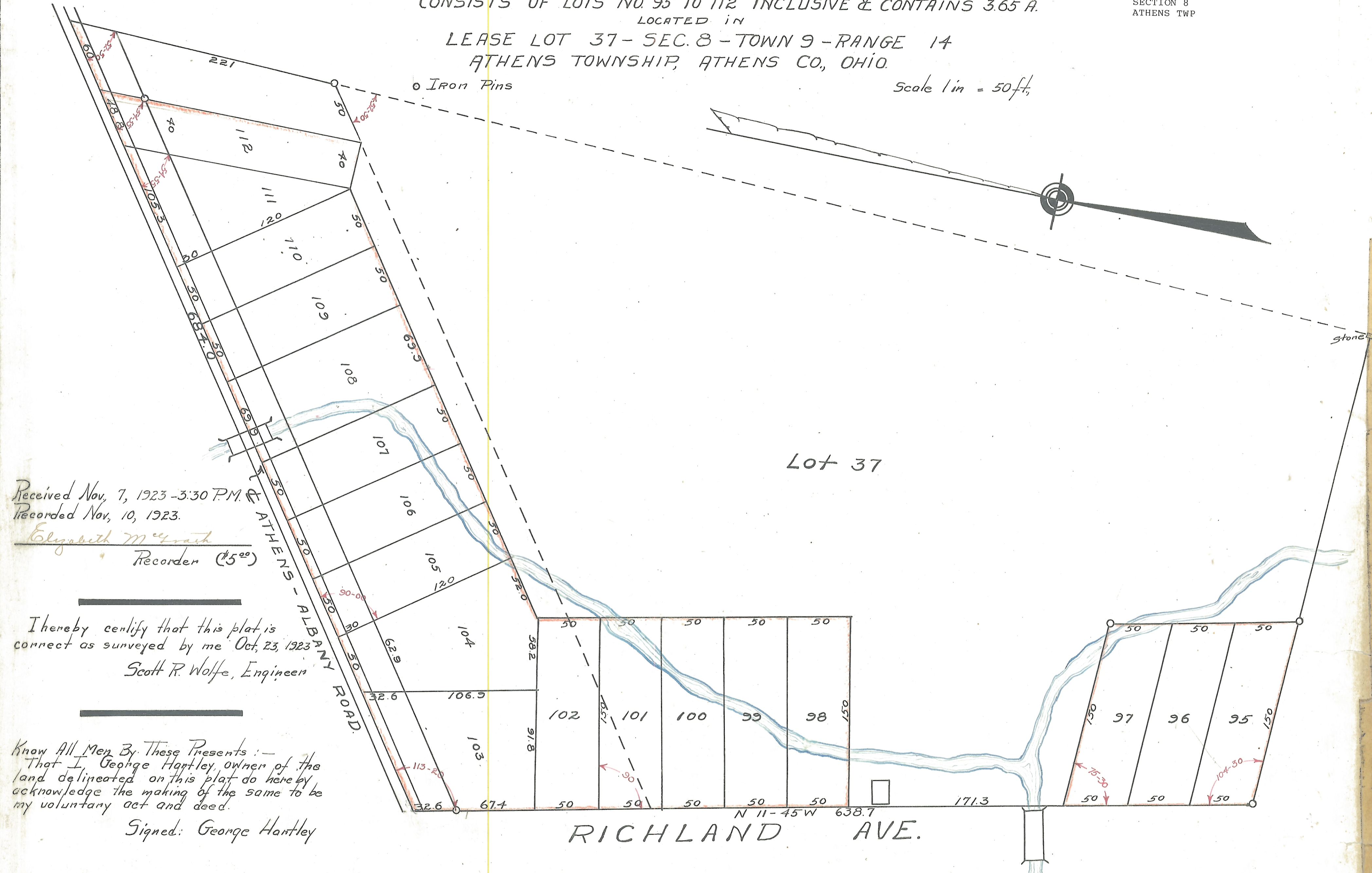

Received Nov. 7, 1923 - 3:30 P.M.
Recorded Nov. 10, 1923.
Elizabeth M. Grant
Recorder (\$5.00)

I hereby certify that this plat is
correct as surveyed by me Oct. 23, 1923
Scott R. Wolfe, Engineer

Know All Men By These Presents: -
That I, George Hartley, owner of the
land delineated on this plat do hereby
acknowledge the making of the same to be
my voluntary act and deed.
Signed: George Hartley

State of Ohio } S.S.
Athens County }
Be it remembered that before me a Notary Public in and for said
County, personally came George Hartley who acknowledged the
signing of the above acknowledgment to be his voluntary act and
deed. In witness whereof, I have signed my name and affixed
my Notarial Seal, this 2nd day of November, 1923
Signed: C.L. Bean, Notary Public Seal (L.S.)

Approved by me this 2nd day of November 1923
R.D. Williams - Director of Public Service.
Approved by the County Commissioners this 2nd day of November 1923.
Signed: A.L. Johnson
Signed: Andrew Murphy
Signed: J.W. Hawk
Transferred this 7th day of Nov, 1923
Auditor: Fred Connell.