

S.W. CORNER SEC. 19 515.46
S.W. CORNER LOT 349

ENVELOPE: 299B
GILBERT HARTMAN SUBDIVISION
SECTION 19
DOVER TWP

N. 85° 30' W.
452.30

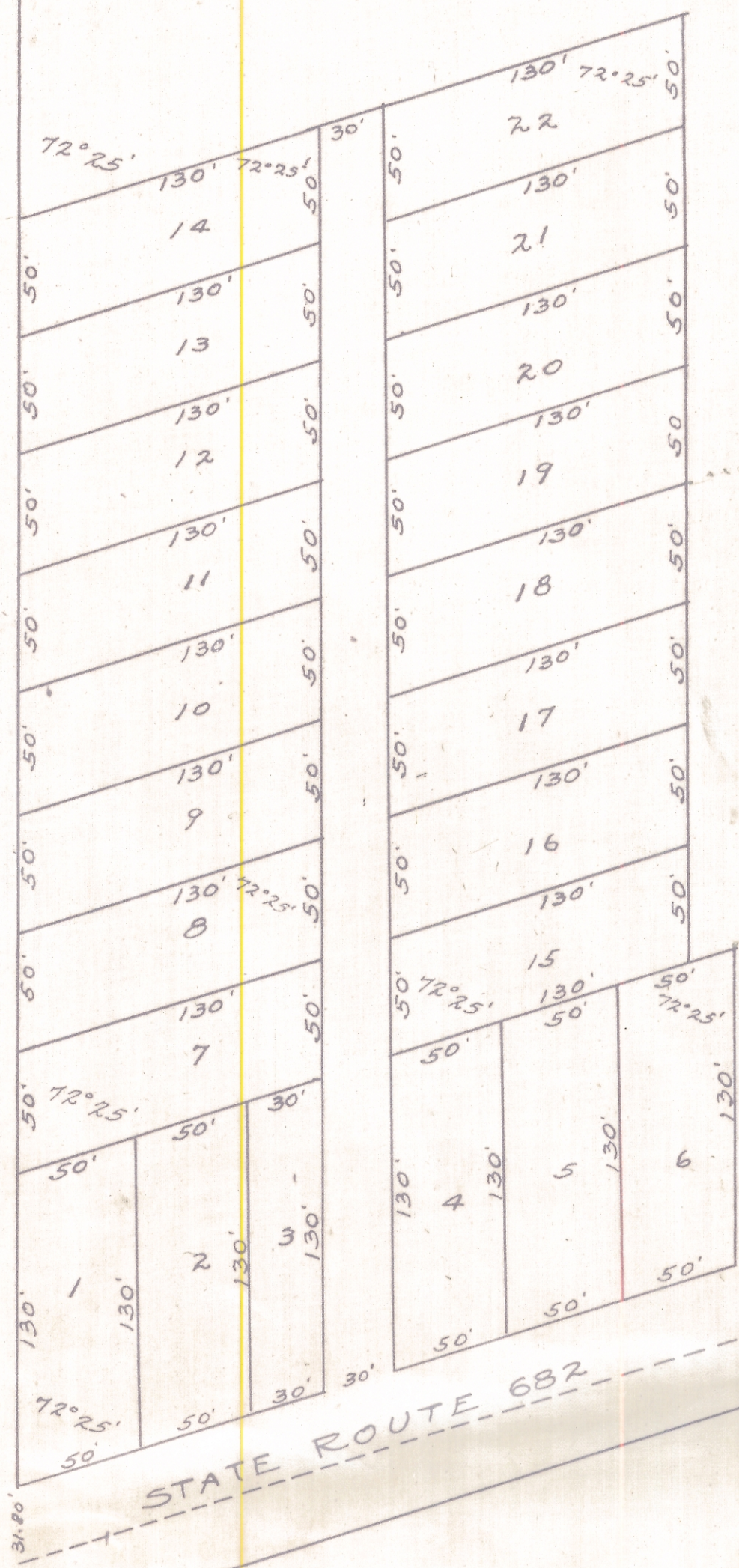

GILBERT HARTMAN SUBDIVISION

LOCATED IN RIVER LOT 349 SECTION 19, DOVER TOWNSHIP.
AT
THE PLAINS OHIO.

SCALE 1" = 60'
H.J. DUSZ, ENGINEER
MAY 2, 1947

LOCATED IN RIVER LOT 349, SECTION 19, DOVER TOWNSHIP.
AT
THE PLAINS OHIO.

PERSONALLY APPEARED BEFORE ME, A NOTARY PUBLIC,
GILBERT HARTMAN AND MAUDE HARTMAN, HIS WIFE WHO
CERTIFY TO HAVING CAUSED THIS PLAT TO BE SURVEYED
AND PLATTED, AND THAT THEY HEREBY DEDICATE THE STREET
TO PUBLIC USE.

E. Reichold
NOTARY PUBLIC
Justice of Peace
Athens Co. O

Gilbert Hartman
Maude Hartman

APPROVED *Ray Bobs*

W. W. [unclear]
ATHENS COUNTY COMMISSIONERS

RECEIVED FOR RECORD THIS 24 DAY OF June 1947
RECORDER ATHENS COUNTY

Transferred June 24, 1947
Ralph Elliott, County Auditor
#150

\$4.00

H.J. Dusz Engineer

#5123

ATHENS COUNTY, OHIO
Received For Record
at 3:30 P.M. on the _____ of
JUN 24 1947 19 _____ Recorded
JUL 5 - 1947 19 in _____
Book No. 6 Page 206
CLAUDIS E. CHAPPEL, Recorder