

ENVELOPE: 395A

GILKEY SUBDIVISION
ALBANY
SECTION 2
LEE TWP

Situated in the Township of LEE, County of Athens, State of Ohio, and being of Section 2, Township 10, Range 13, of The Ohio River Survey, containing 8.5 Acres, and being the same Tract conveyed to Louise Gilkey and described in Deed Book 259, Page 523, Athens County Deed Records.

The undersigned Louise Gilkey and her husband, Harold D. Whaley, hereby certify that the attached plat correctly represents their 13 a subdivision of Lots 1 to 13 inclusive do hereby accept this plat of same and dedicate to public use as such all or parts of the roads, boulevards, cul-de-sacs, etc. shown herein and not heretofore dedicated.

In witness whereof Louise Gilkey and her husband, Harold D. Whaley, have hereunto set their hands this 1st day of November, 1967.

Witness William J. Powell Signed Louise Gilkey
Harold D. Whaley

Surveyed and platted by HAROLD D. WHALEY

I do hereby certify that I have surveyed the premises and prepared the attached plat and that said plat is correct.

Harold D. Whaley
Registered Surveyor No. 1996

Before me, a Notary Public in and for said County personally came Louise Gilkey and her husband, Harold D. Whaley, who acknowledge the signing of the foregoing instrument to be their voluntary act and deed for the uses and purposes therein expressed.

In witness whereof I have hereunto set my hand and affixed my official seal this 1st day of November, 1967.

William J. Powell
Notary Public

Approved and accepted this 1st day of November, 1967, and the roads, boulevards, etc. herein dedicated to public use are hereby accepted as such for the Village of Albany, O.

Clerk of Albany Council James G. Hill

Jan 3 1968
Attest: J. W. Whaley
TRANSFERRED Jan 4, 1968
RECEIVED

RECORDED

4.89688 ACRES IN LOTS
.7426 ACRES IN STREET
4.97114 TOTAL ACRES

ATHENS COUNTY, OHIO

Indexed for record
Filed on the 15th of
January 1968
at 10:13
by John A. Hildreth, Recorder
John M. Wright
510

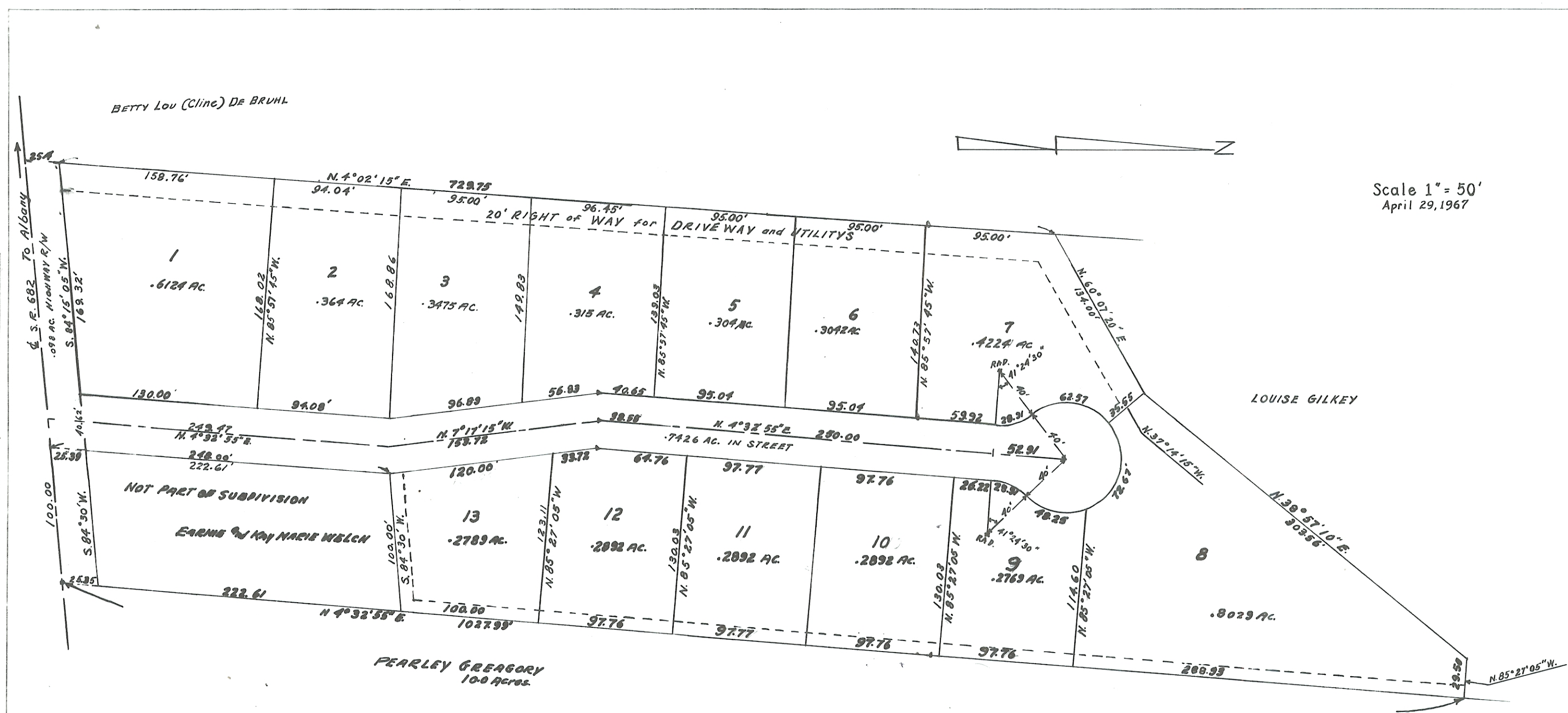
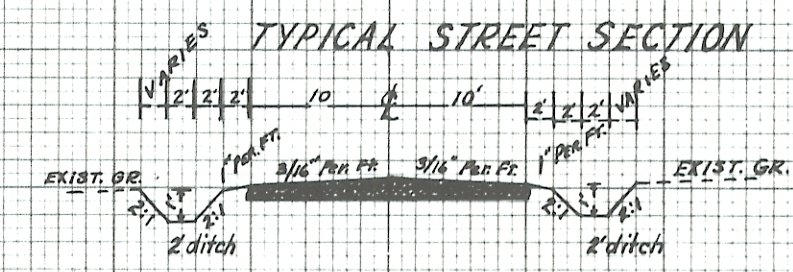

Scale 1" = 50'
April 29, 1967

FINAL SURVEY
NOTES:
1. ALL CORNERS TO BE MARKED WITH IRON PIPES.
2. ALL DISTANCES TO BE MEASURED ALONG THE CENTERLINE OF THE ROAD.
3. ALL DISTANCES TO BE MEASURED ALONG THE CENTERLINE OF THE ROAD.
4. ALL DISTANCES TO BE MEASURED ALONG THE CENTERLINE OF THE ROAD.

ORIGINAL SURVEY
NOTE:
1. ALL CORNERS TO BE MARKED WITH IRON PIPES.
2. ALL DISTANCES TO BE MEASURED ALONG THE CENTERLINE OF THE ROAD.
3. ALL DISTANCES TO BE MEASURED ALONG THE CENTERLINE OF THE ROAD.
4. ALL DISTANCES TO BE MEASURED ALONG THE CENTERLINE OF THE ROAD.