

Map of Gillett and Howard Addition to Athens Ohio.

Scale 1 inch = 50 feet

C. L. Addison Engr.

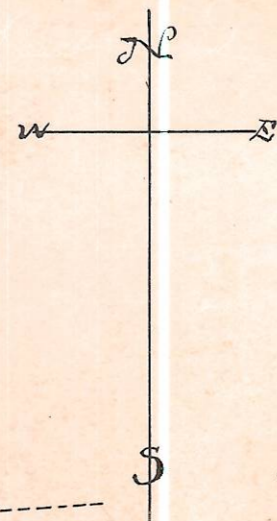

Gillett and Howards Addition To Athens Ohio is situated in Lease Lot No 46 Town No 9, Range No 14 and consists of Lots numbered 1998 to 2006 both inclusive.

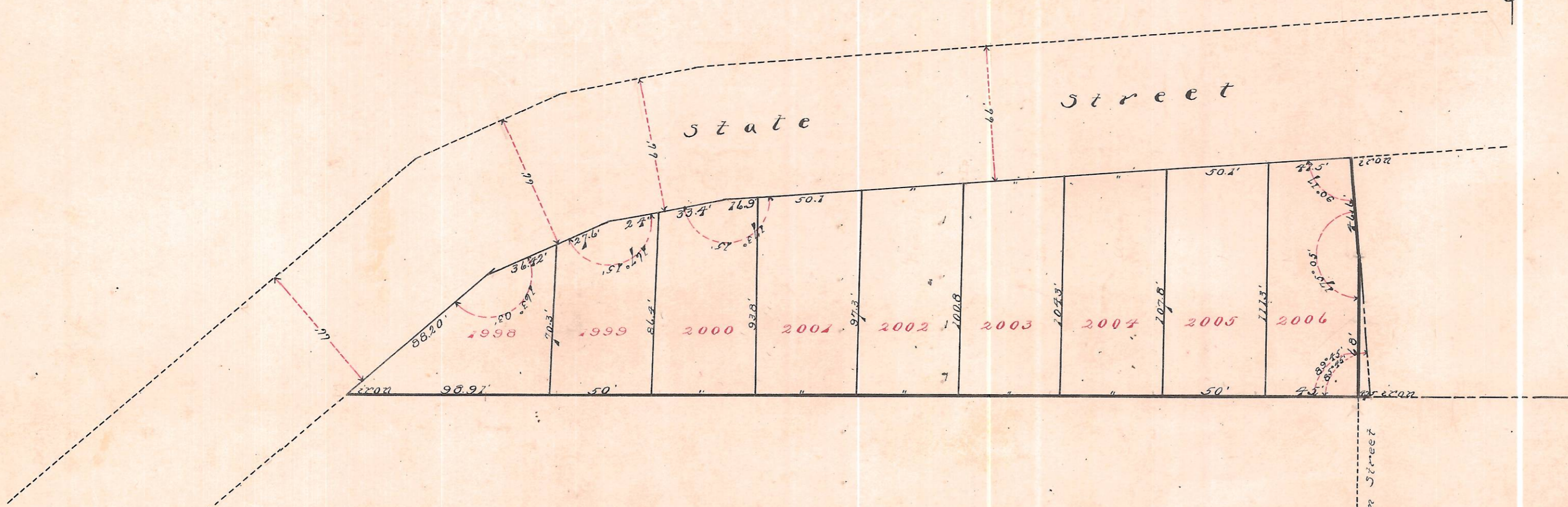

Know all men by these presents: That we John H. Gillett and Charles A. Howard owners of the lands delineated on this map do hereby acknowledge the making of the same to be our voluntary act and deed and we do hereby dedicate the streets and alleys to and for public use forever.

Witness our hands this 14<sup>th</sup> day of May 1906.

L. D. Radcliff }  
W. E. Peters } Witnesses

Signed } John H. Gillett  
Charles A. Howard

The State of Ohio, Athens County ss.

Be it remembered that before me a Notary Public in and for said county personally came J. H. Gillett and Emma Gillett and C. A. Howard the grantors in the foregoing deed of dedication and acknowledged the signing thereof to be their voluntary act and deed.

In Witness Whereof I have hereunto set my hand and affixed my Notarial seal this 14<sup>th</sup> day of May 1906.

 W. E. Peters  
Notary Public

Ordinance of acceptance passed by the Council of the village of Athens

this 12<sup>th</sup> day of June 1906.

Attest: W. B. Holden  
Clerk

S. C. Hedgoc  
Pres. Pro Tem

Transferred June 19<sup>th</sup> 1906.  
H. H. Haming,  
Treas. Ohio University.

Transferred 6-30-1906  
E. P. Walker  
Auditor Athens County

Presented for record June 30<sup>th</sup> 1906  
at 11 o'clock a.m.

Recorded July 5<sup>th</sup> 1906.  
Elmer Golden,  
Recorder  
Athens County.