

OWNER'S DEDICATION

I, Gregory M. Linscott, Elizabeth Ann Linscott, Elmo S. Scott and Mary K. Scott, owners of the property shown hereon, hereby adopt this plan of subdivision and dedicate the streets to public use.

We further adopt the Plat of Amendment (Lot No. 9, Hamley Run Addition Subdivision Section 25, T-10-N, R-14-W) and recorded in Volume 7, Page 479, Athens County Miscellaneous Records.

WITNESSETH:

(As to all signatures)

[Signatures of Gregory M. Linscott, Elizabeth Ann Linscott, Elmo S. Scott, and Mary K. Scott]
 GREGORY M. LINSCOTT
 ELIZABETH ANN LINSCOTT
 ELMO S. SCOTT
 MARY K. SCOTT

Subscribed and sworn before me this 19 day of January, 1980.

[Signature of Janet Shields]
 JANET SHIELDS
 NOTARY PUBLIC

Re-Filing
 141396

RECORDED Jan 17 1980
 AT 1:30 O'CLOCK P. M.
 RECORD OF Plats
 VOL. 10 PAGE 49
 WILMA ALLEN, RECORDER
 ATHENS COUNTY, OHIO
 1178 ENV. 30 B

OWNER'S DEDICATION

I, GREGORY M. LINSCOTT, OWNER OF THE PROPERTY SHOWN HEREON, HEREBY ADOPT THIS PLAN OF SUBDIVISION AND DEDICATE THE STREETS TO PUBLIC USE

[Signature of Gregory M. Linscott]
 GREGORY M. LINSCOTT
 OWNER

SUBSCRIBED AND SWORN TO BEFORE ME THIS 14th OF April, 1979

[Signature of Jackie A. Ford]
 JACKIE A. FORD
 NOTARY PUBLIC

[Notary Seal for Jackie A. Ford]

DOVER TOWNSHIP
 ATHENS TOWNSHIP

OWNER-SUBDIVIDER:
 GREGORY M. LINSCOTT
 18 GRAND PARK BLVD.
 ATHENS, OHIO 45701

SURVEYOR:
 THOMAS E. SNYDER
 ROUTE 1 BOX 281
 WELLSTON, OHIO 45692

CERTIFIED TO BE CORRECT AND ACCURATE
[Signature of Thomas E. Snyder]
 THOMAS E. SNYDER
 PROFESSIONAL SURVEYOR
 #6465

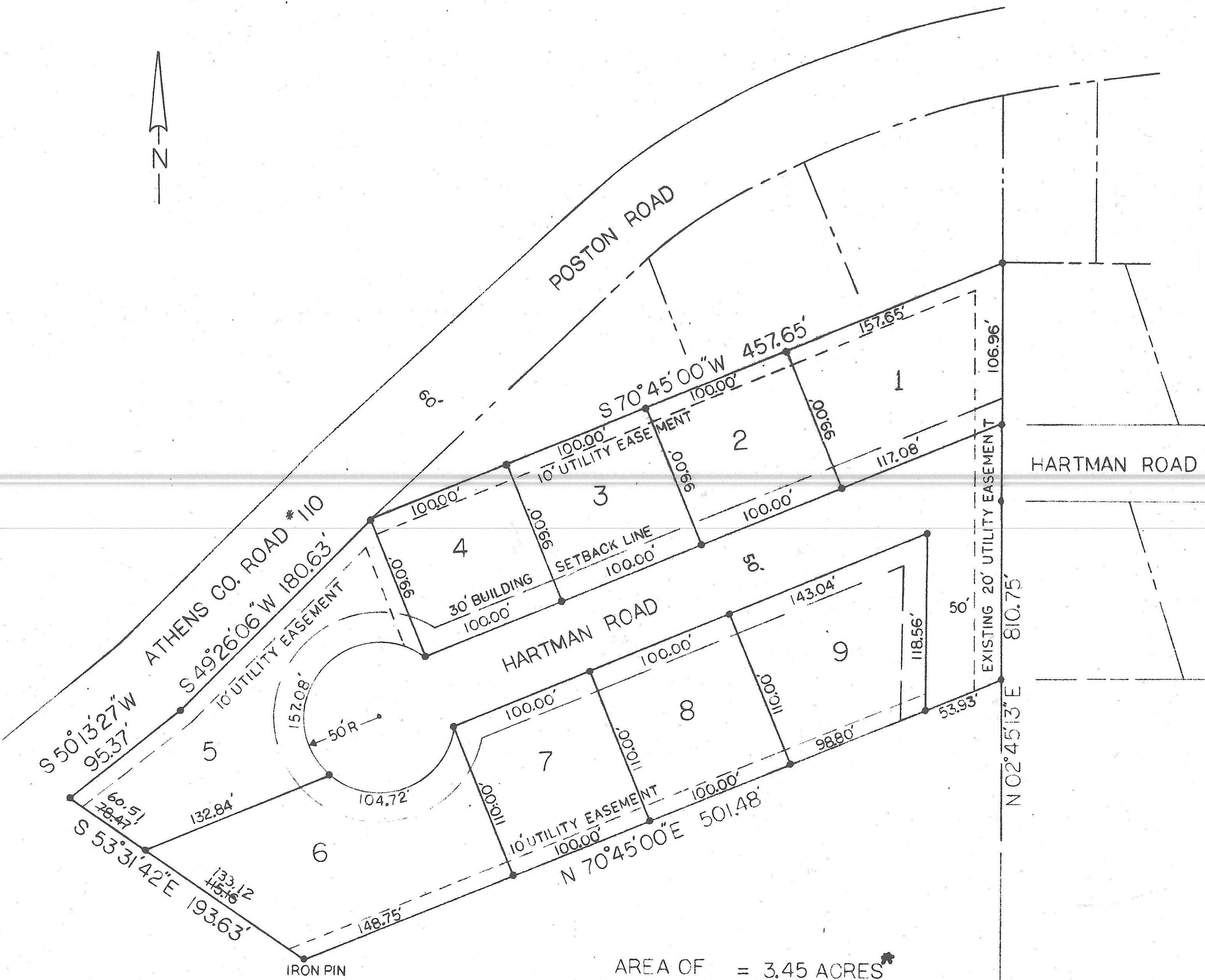

AREA OF SUBDIVISION = 3.45 ACRES*

* LOT AREA = 2.69 ACRES
 R.O.W. AREA = 0.76 ACRES

STATE OF OHIO
 COUNTY OF ATHENS
 TOWNSHIP OF DOVER
 SECTION 25
 T-10-N R-14-W

ENVELOPE: 30B
 HAMLEY RUN ADDITION (RE-FILE) -
 SECTION 25
 DOVER TWP

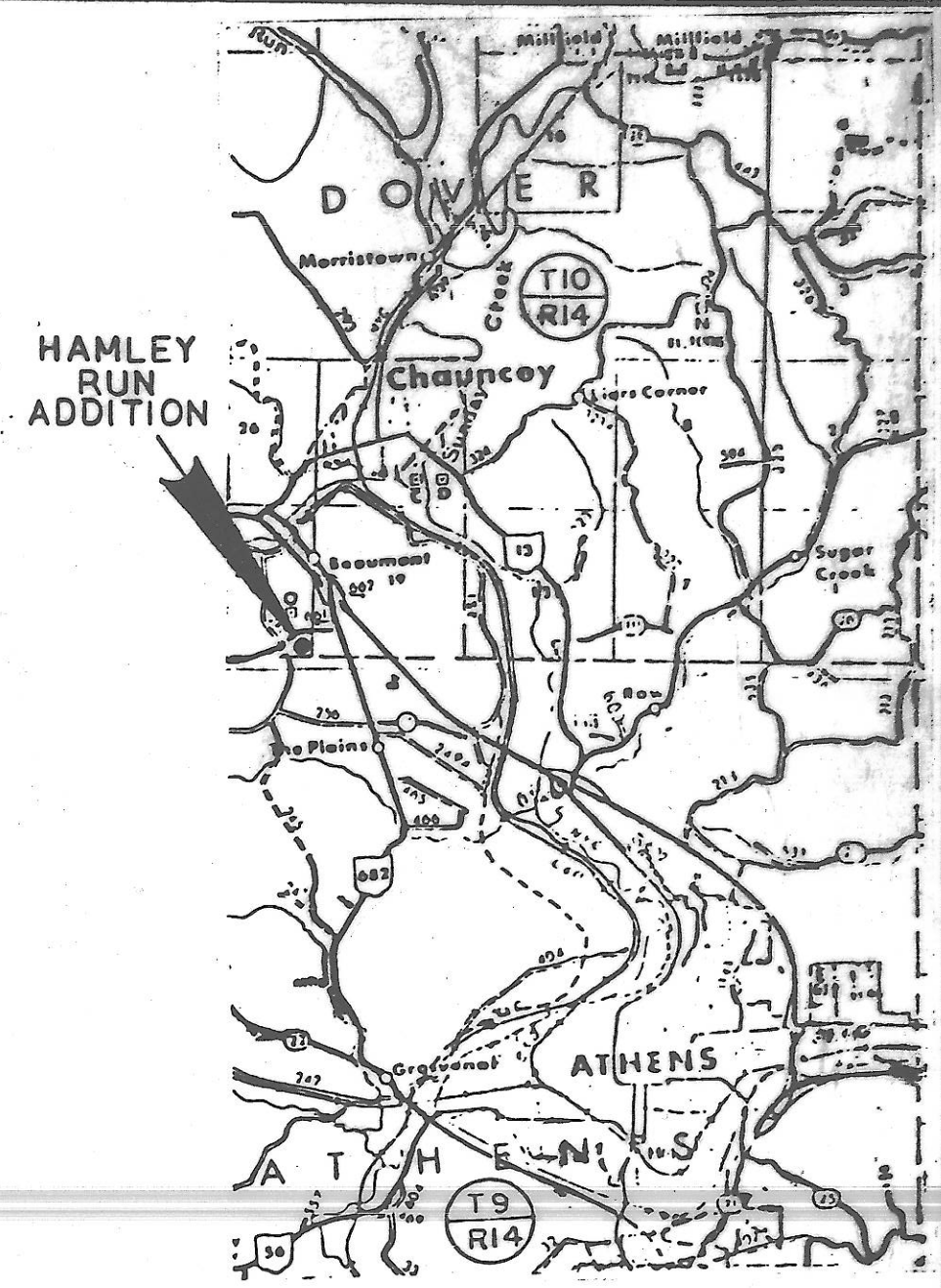

Filed for record this 19th day of September, 1979 at 10:30 am. Recorded this 19th day of September, 1979 in plat book 10 page 47
 File No. 139806 Fee 17.00 ENV 29 B

Approved by Athens City Council
 By: Cheryl Morgan, Deputy
 June 4, 1979
 Harriet Lewis
 Clerk, Athens City Council

FINAL PLAT APPROVED
 APRIL 16th, 1979
 George F. Ruckelshaus
 Chairman, Athens County Planning Commission

Description checked for Mathematical Accuracy
 ATHENS COUNTY ENGINEER'S OFFICE
 BY: *[Signature]*
 DATE: 9-11-79

Athens County commissioners
 Noel L. Adkins 2-5-79
 Karen Harvey 9-5-79
 Peter S. Engman
 J.E. Miller 9-5-79

TOLERANCES (EXCEPT AS NOTED)	REVISIONS			DRAWN BY		SCALE		MATERIAL	
	NO.	DATE	BY	NO.	DATE	NO.	DATE	NO.	DATE
DECIMAL	1			1	4-3-79	TLS	1:50		
FRACTIONAL	2			2		TLS			
ANGULAR	3			3		TLS			
	4			4		TLS			
	5			5		TRACED			

HAMLEY RUN ADDITION
 FINAL PLAT
 DRAWN BY: TLS
 DATE: 4-3-79
 HRA-2