

HOPE DRIVE CENTERLINE SURVEY* (PARCEL 3)

HOPE DRIVE CENTERLINE SURVEY SEC 28 CANAAN TWP 463-A

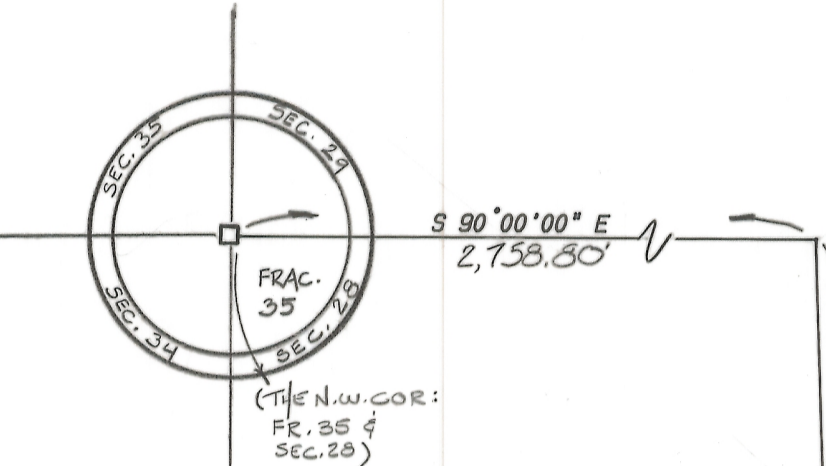
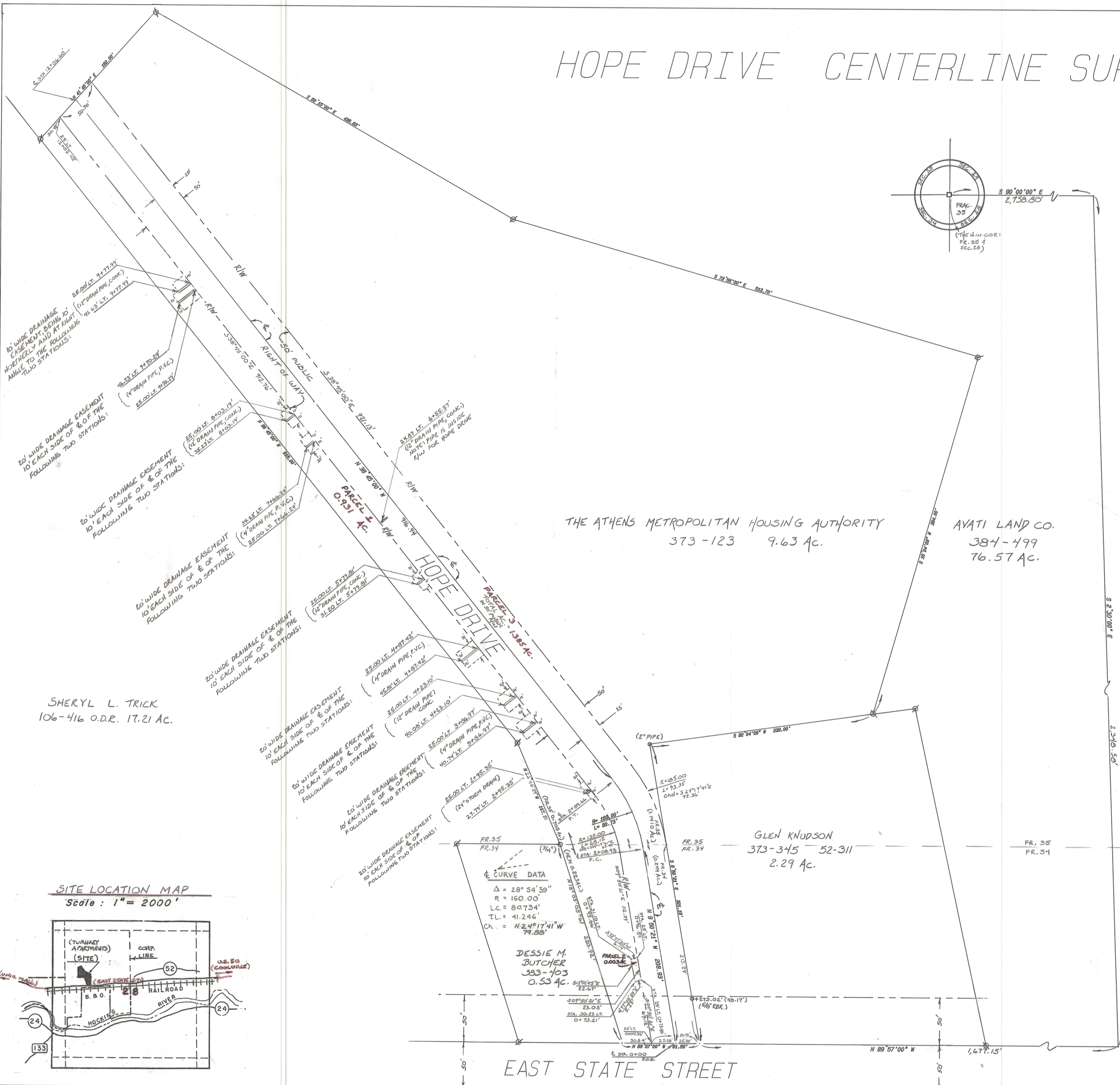

SCALE: 1"=50'
 0' 25' 50'
 O = I.P. P.P.
 □ = CALC. LOCATION OF STONE
 ⚭ = I.P. (CALC. LOCATION)

SHERYL L. TRICK
 106-416 O.D.R. 17.21 AC.

THE ATHENS METROPOLITAN HOUSING AUTHORITY
 373-123 9.63 AC.

AYATI LAND CO.
 384-499 76.57 AC.

GLEN KNUDSON
 373-345 52-311 2.29 AC.

DESSIE M. BUTCHER
 383-403 0.53 AC.

∠ CURVE DATA
 Δ = 28° 54' 30"
 R = 160.00'
 L.C. = 80.734'
 T.L. = 41.246'
 CH. = N 24° 17' 41" W 79.88'

SITE LOCATION MAP
 Scale: 1"=2000'

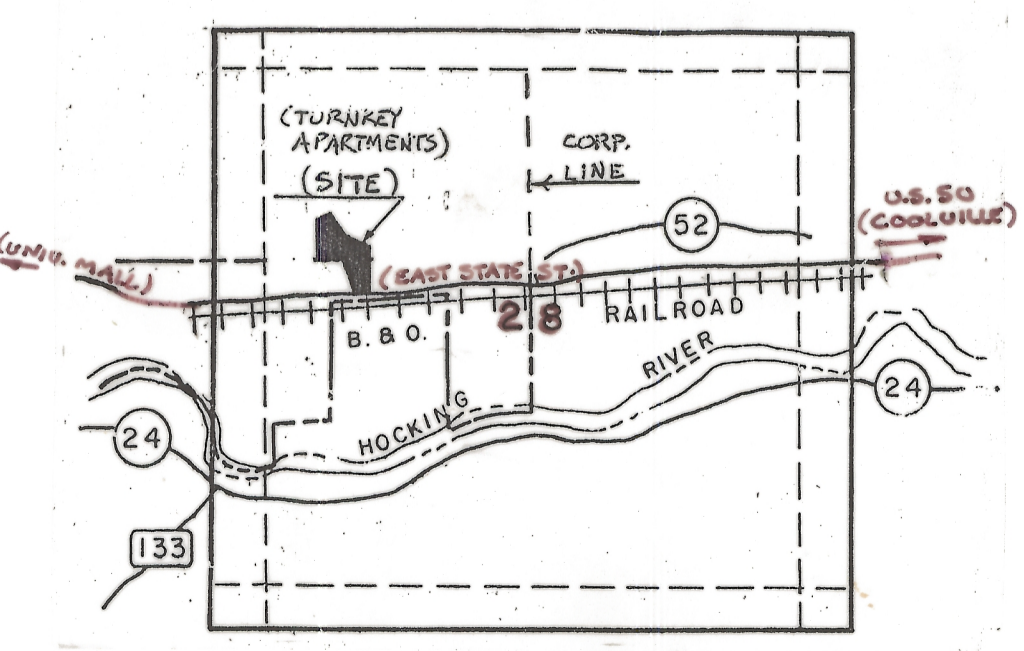

*PLAT OF SURVEY OF:
 • Drainage Easements for Pipes (as shown)
 • Parcel 1: Containing 0.931 Acres { 0.708 Ac. in FR.35 and 0.223 Ac. in FR.34 } and being a continuous & contiguous conveyance and not for Public Purpose
 • Parcel 2: Containing 0.003 Acres { all in FRAC.34 } and being a right of way for a lift station
 • Parcel 3: Containing 1.385 Acres { 1.141 Ac. in FR.35 and 0.244 Ac. in FR.34 } for Hope Drive

LOCATED IN:
 FRACTIONS NO. 34 AND 35, SECTION 28, TOWN 5 N., RANGE 13 W., CANAAN TWP., ATHENS COUNTY, OHIO.

PREPARED BY:
 SOUTHEASTERN LAND SURVEYS
 FOR: CITY OF ATHENS APRIL 28, 1993

Leonard F. Swayer, Jr.
 LEONARD F. SWAYER, JR.
 REG. PROF. LAND SURVEYOR No. 6765

Note to Recorder:
 Marginals to be added to Vol. 117 page 115 and to Vol. 117 page 409
 Transfer not necessary 3-27-95
 Peter C. Cowladis

Filed for Record in ATHENS COUNTY, OHIO JULIA MICHEL SCOTT On 03-27-93 In 0310:38p 2.00 Book 0 Vol. 0 Page 0

Filed for Record in ATHENS COUNTY, OHIO JULIA MICHEL SCOTT On 03-27-93 In 0310:38p 2.00 Book 0 Vol. 0 Page 0

Filed for Record in ATHENS COUNTY, OHIO JULIA MICHEL SCOTT On 03-27-93 In 0310:38p 2.00 Book 0 Vol. 0 Page 0

Filed for Record in ATHENS COUNTY, OHIO JULIA MICHEL SCOTT On 03-27-93 In 0310:38p 2.00 Book 0 Vol. 0 Page 0

Filed for Record in ATHENS COUNTY, OHIO JULIA MICHEL SCOTT On 03-27-93 In 0310:38p 2.00 Book 0 Vol. 0 Page 0

ENV 463 A