

THOMAS G. WRIGHT'S ADD. TO SEDATA - OLD PLAT BOOK # 2, p. 20+21
fraction section of map see Envelope # 117A

49

ENVELOPE: 117A

HOLLISTER
FRACTION 18 & 30
TRIMBLE TWP

MAP of Hollister Athens County Ohio

Surveyed May 24, 25 & 26, 1887. Scale 150' = 1" INCH

Magnetic Decl. 2003 3° 45'

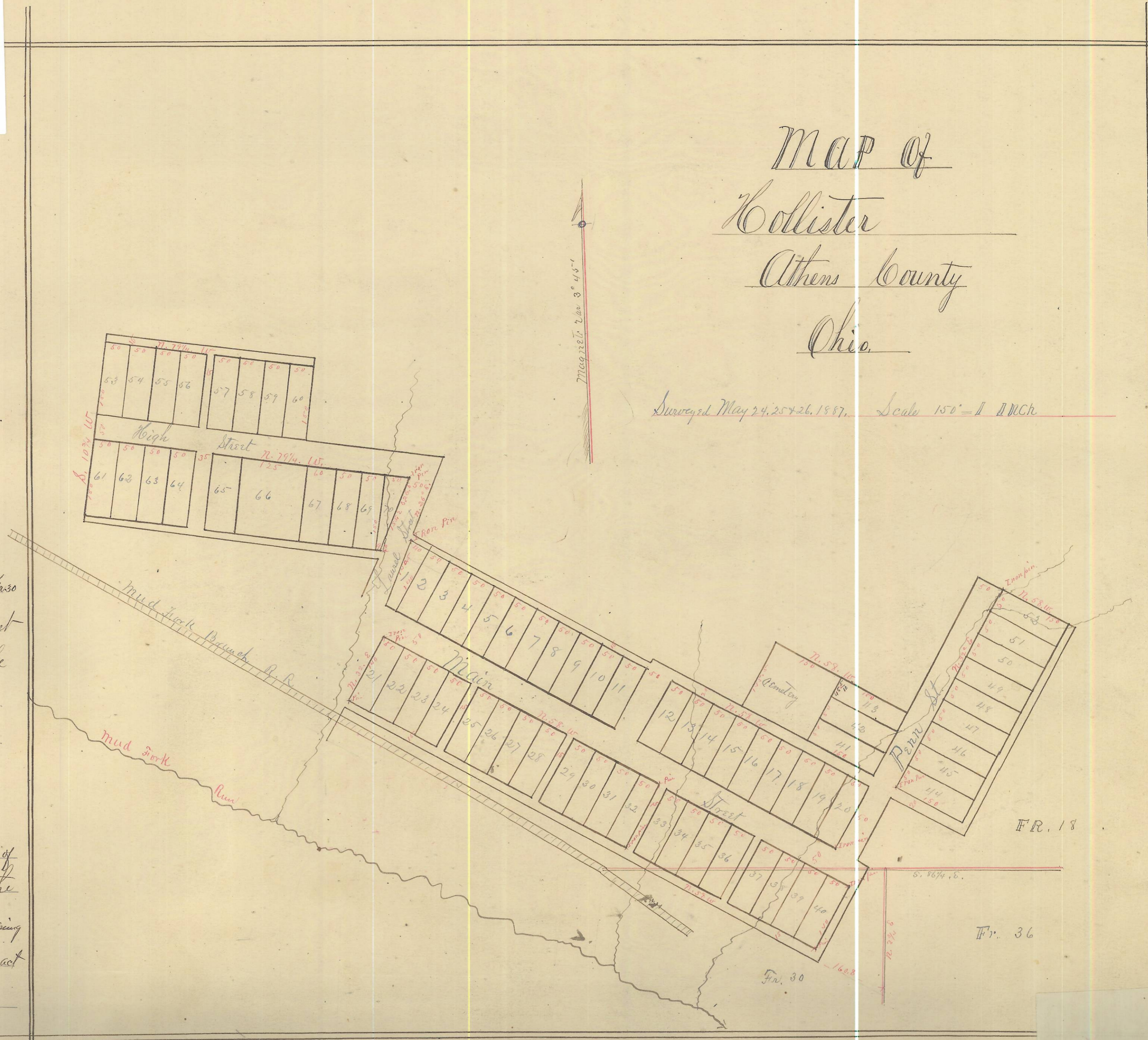

Notes

The above lots are situated in Fractions 18 & 30, Trimble Township, and contain 15^{1/2} acres in Fr. 18 and 1.86 acres in Fr. 30. Bearings magnetic of May 1887. Measurements are in feet and decimals of feet. I certify the above plat and notes to be correct.

W. E. Peters Eng'r.

J. J. Koepke

State of Ohio Athens County ss. Before me J. W. Jones, a Justice of the Peace in and for said County, personally appeared the within named J. J. Koepke and acknowledged the signing and sealing of the above conveyance to be his voluntary act and deed for the uses and purposes therein named. Witness my name officially this 2^d day of June A.D. 1887

J. W. Jones J. P.

Received for record June 7th 1887 at 12 M. Recorded June 8th 1887

Attest Lafayette Hawk Reed,