

ENVELOPE: 255A
JACKSONVILLE (PLAT TO BE DETACHED)

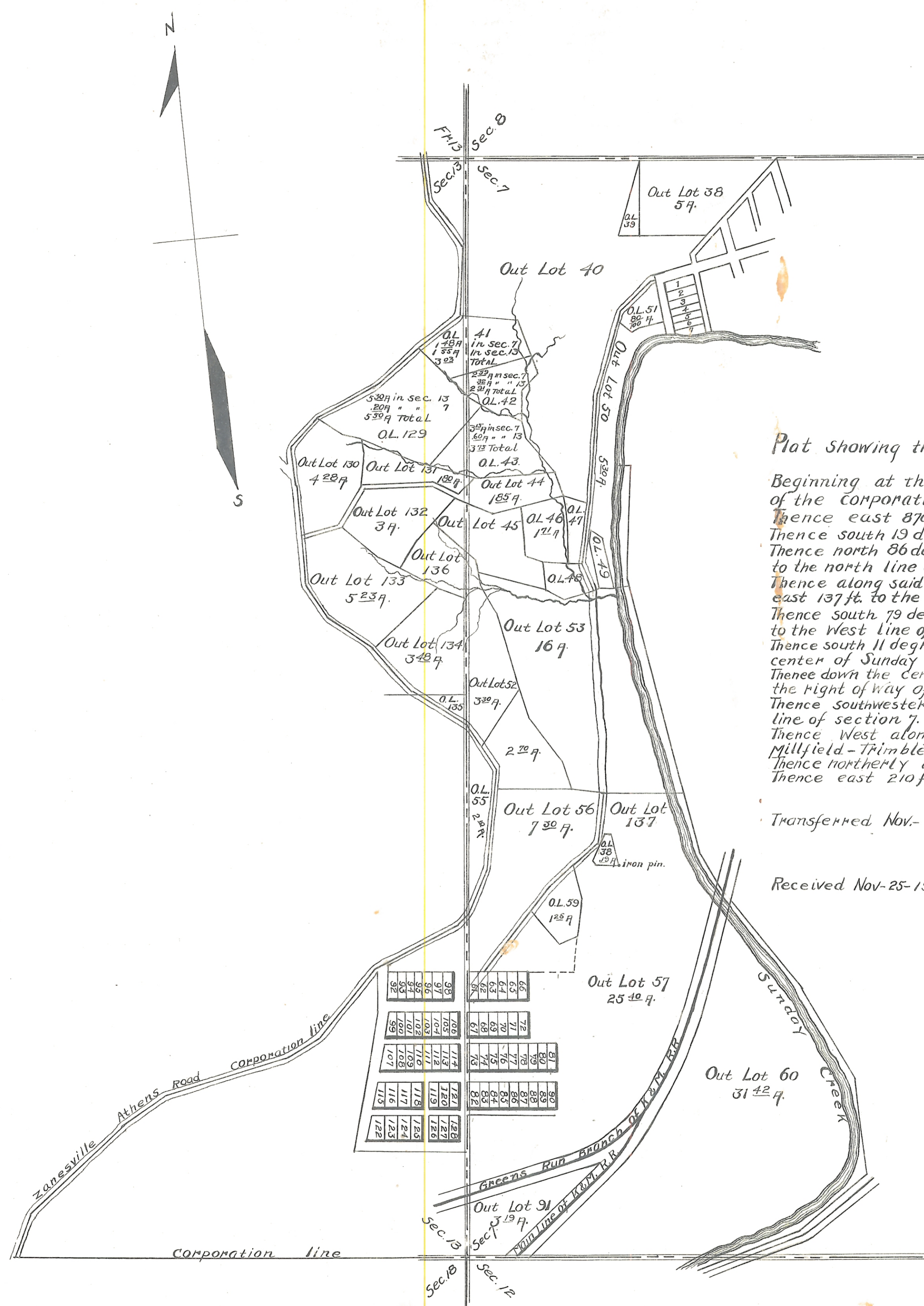

Plat showing the portion of Jacksonville corporation detached.

Beginning at the N.W. corner of section 7 on the north line of the corporation.
 Thence east 870ft. to the north corner of lot 39.
 Thence south 19 degrees West 6.32 chains to the S.W. corner thereof.
 Thence north 86 degrees east 460 1/2 ft. along the south lines of lots 39 & 35 to the north line of an alley.
 Thence along said alley south 47 degrees West 120ft. and south 11 degrees east 137ft. to the south line of main street.
 Thence south 79 degrees west 200ft. along the south line of said street to the West line of first street.
 Thence south 11 degrees east 251ft. along the West line of first street to the center of Sunday Creek
 Thence down the center of Sunday Creek to where it intersects the east line of the right of way of the K & M. R.R. Co.
 Thence southwesterly along said right of way until it intersects the south line of section 7.
 Thence West along south line of section 7 and 13 to the middle of the Millfield-Tribble road.
 Thence northerly in the middle of said road to the north line of section 13
 Thence east 210ft. to the place of beginning.

Transferred Nov.-25-1919 - - - - - Fred Cornwell - Auditor

Received Nov-25-1919

Recorded Dec-8-1919
O. H. Hoisington Recorder (3800)