

PLAT  
OF  
J. J. ALLEN'S 3rd ADDITION  
TO GLOUSTER  
ATHENS COUNTY OHIO.

ENVELOPE: 192B  
J. J. ALLEN'S 3rd ADDITION  
GLOUSTER

I certify the foregoing Plat and Description is a true copy of the survey made by me July 20-20-1904, this 20th day of July, 1904.  
Capt. Shaw Surveyor.

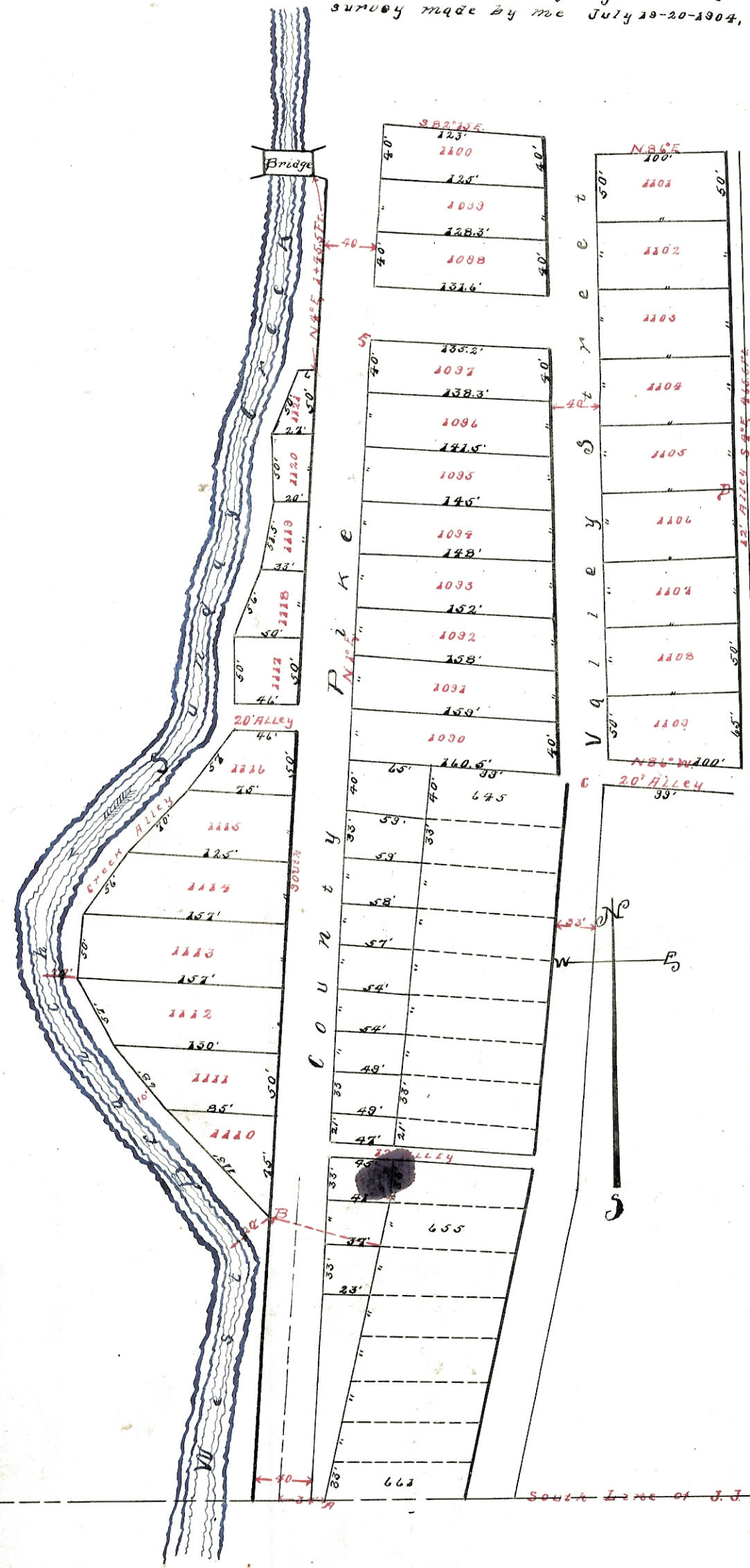

I know all men by these presents.  
That Joel J. Allen the owner of the lands described and delineated in this plat and Amanda R. Allen his wife who hereby releases her right and expectancy of dower therein, do hereby acknowledge the making of the same to be their voluntary act and deed and that they do hereby dedicate the streets and alleys shown thereon to and for public use forever, reserving and excepting therefrom all coal therein and under said lots, streets and alleys together with the usual mining rights.  
Witness our hands on this the 5th day of August A.D. 1904  
B. F. Swope | Joel J. Allen  
Witnesses: | Mrs. A. R. Allen | Amanda R. Allen

State of Ohio, Athens County ss.  
Be it remembered that on this the 5th day of August A.D. 1904, before me the subscriber a Notary Public in and for said county, personally appeared Joel J. Allen and Amanda R. Allen who acknowledged the making and signing of the foregoing plat to be their voluntary act and deed for the uses and purposes therein mentioned.  
Witness my hand and seal on this the 5th day of Aug. 1904.  
B. F. Swope  
Notary Public  
Athens County Ohio

Beginning at a point on the south line of said J. J. Allen's lands 34 ft. S. 80° E. from the center of the county pike and at the S.W. corner of lot no. 661 heretofore located April 12<sup>th</sup> 1889 thence with said lot no. 661 N. 12° E. 231 ft. to N. W. corner of lots no. 655, thence N. 3 1/2° E. 337 ft. to the N.W. corner of lot no. 645 thence S. 82 1/4° E. 115 1/2 ft. to the corner of Street C, thence S. 86° E. 120 ft. thence W. 4° 28' 48 1/2 ft. thence S. 86° 21' 14 1/2 ft. thence N. 4 1/2° 10 ft. to N.E. corner of lot no. 1100 thence N. 82 ft. N. 12 1/2 ft. to the east boundary of the county pike, thence S. E. 160 ft. to E. N.W. corner lot no. 1099, thence S. 65 N. 50 ft. to N. E. corner of lot no. 1121, thence N. 26 ft. to center of the west branch of Sunday Creek, thence southward with the center of said creek to S. Junction plat, thence S. 77° E. 74 ft. to S.W. cor. lot no. 655 the courses and distances are written on each line and are given in ft. & inch.

Notes: a apple tree 4" dia. S 53 N. 19 in @ lot elder 5" south 20 ft. @ N. E. corner of house N. 22.3 ft. W. W. L. walnut 18" N. 22 1/2 E. 7.6 ft. E. Pear tree 14" N. 29 ft. F. S. E. corner of bridge N. 4° E. 145 1/2 ft.

The area contained in the above described boundary is 5 7/100 acres and the lots are numbered from 1090 to 1121 (note) and a alley 1 1/2 ft. wide located on the east side of lots 1101 to 1109

I hereby certify that the plat of J. J. Allen's 3rd Addition to the village of Gloucester, was on the 21st day of December A.D. 1904 duly accepted by the Council of the village of Gloucester.  
attest: Hugh Cornsby Mayor  
J. W. Thomas Clerk.

Transferred 1-25-1905  
E. R. Walker Auditor.  
Received for record July 26 1905 at 8:15 o'clock A.M.  
Recorded Feb. 4 1905  
Chas. Golden Recorder  
Athens Co. Ohio