

Plat and notes of James Mayhews addition to the Village of Marshfield. Situated in the East side of Section No 1. Twp 11. R 15. Beginning 4 chains & 46 Links South of the N.E. Corner of Lot No 1. And West 25 Links to the N.E. Corner of Lot No 1. A stone is planted at the N.E. & S.E. Corners of Lot No 1 and also at the S.W. & N.W. Corners of Lot No 3.

Surveyed March 23rd 1860

Scale 1 ch to an inch

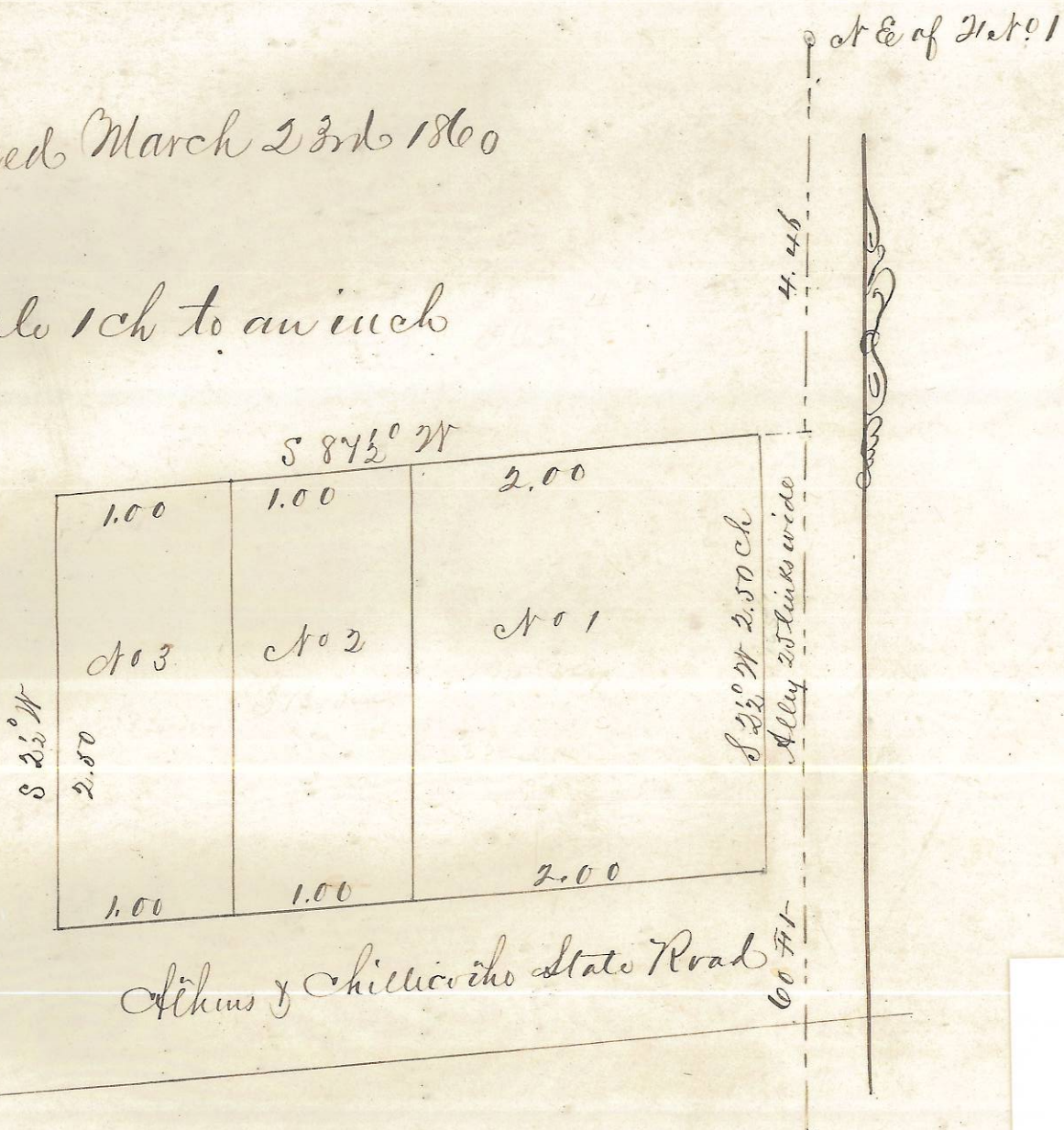

ENVELOPE: 81B

MAYHEWS ADDITION -  
MARSHFIELD  
WATERLOO TWP

{ Surveyors Office Athens Co  
April 9th 1860

I hereby certify the above to be a correct plat and notes of a survey of the above described addition to the Village of Marshfield  
James Coulson C.S. & L.

I acknowledge the above plat for Record the 30 day of April 1860  
James Mayhew

Personally appeared the above named James Mayhew and acknowledged, signed & sealing of this plat to be his voluntary act as per Record, This 30th day of April A.D. 1860

Entered for Record May 8th 1860 }  
Recorded same day } attest G. H. Stewart