

L.D. Poston's Addition to the Town of Nelsonville is an extension West of Franklin and Washington Streets, on the same course and same width as in Original Town Plat. The lots, streets and alleys are either parallel or at right angles with said streets unless their particular course is noted on the plat. The Original Course of Franklin and Washington Streets was $S 7^{\circ} 01' E$ but since then there has been a variation of the magnetic meridian of $2^{\circ} 45'$ West. Distances are marked in feet.

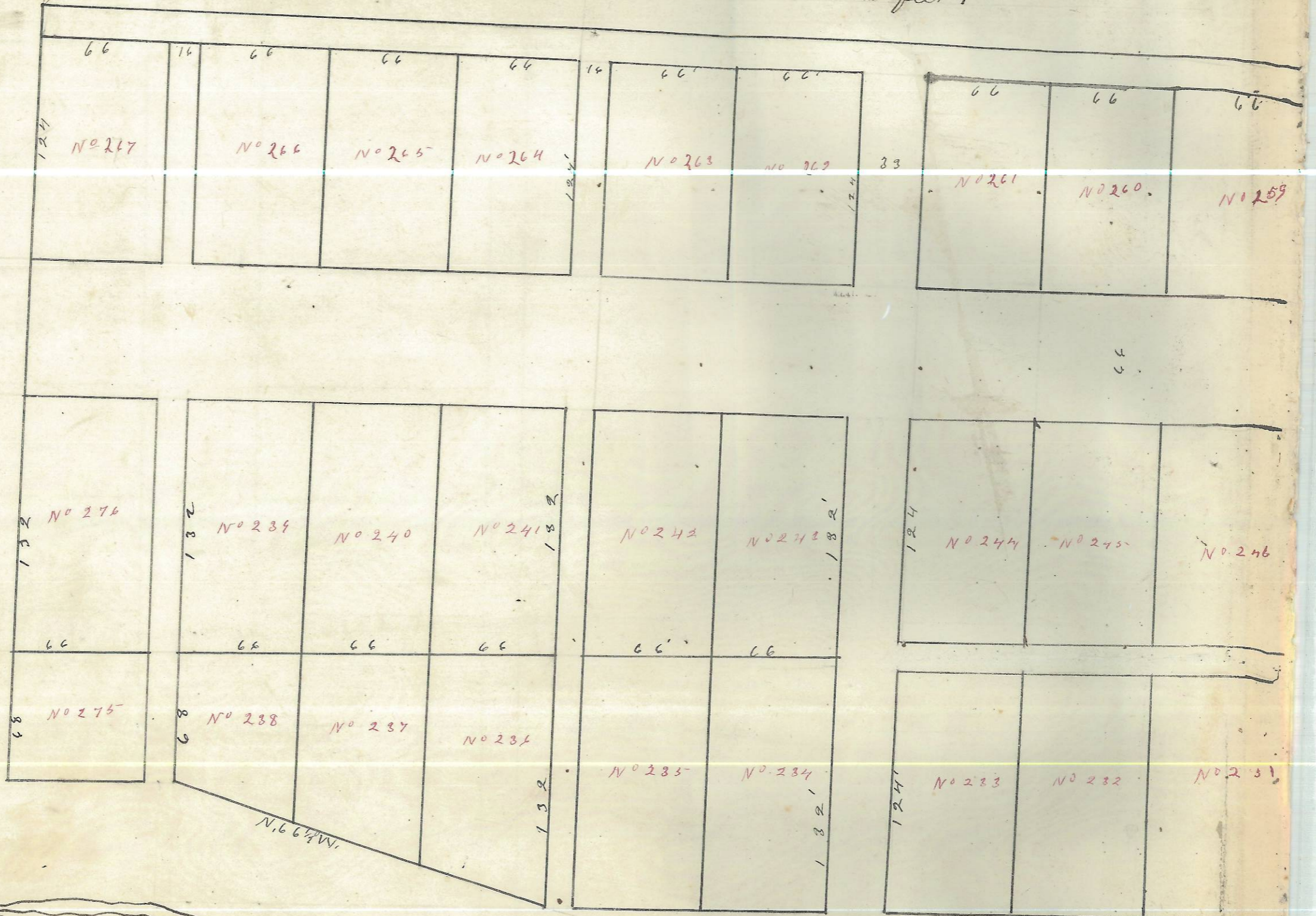

Scale of 60 feet to one inch

Athens, Athens County O. I hereby certify the above plat and notes to be correct.

John Healey Co. Survey

Received March 2^d 1883
Recorded March 3^d 1883

Attest L. Hawk Recorder

ENVELOPE: 96C
L.D. POSTON'S ADDITION
NELSONVILLE

OLD PLAT BOOK # 1, Page 123
L.D. Poston's Add. to NELS.

OLD PLAT BOOK # 1, Page 123
L.D. Poston's Add. to NELS.

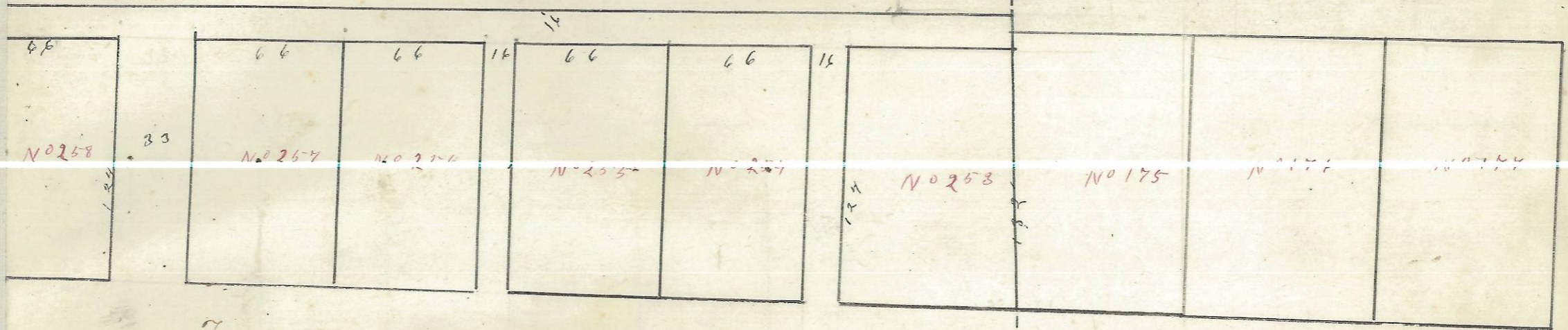

Franklin Street

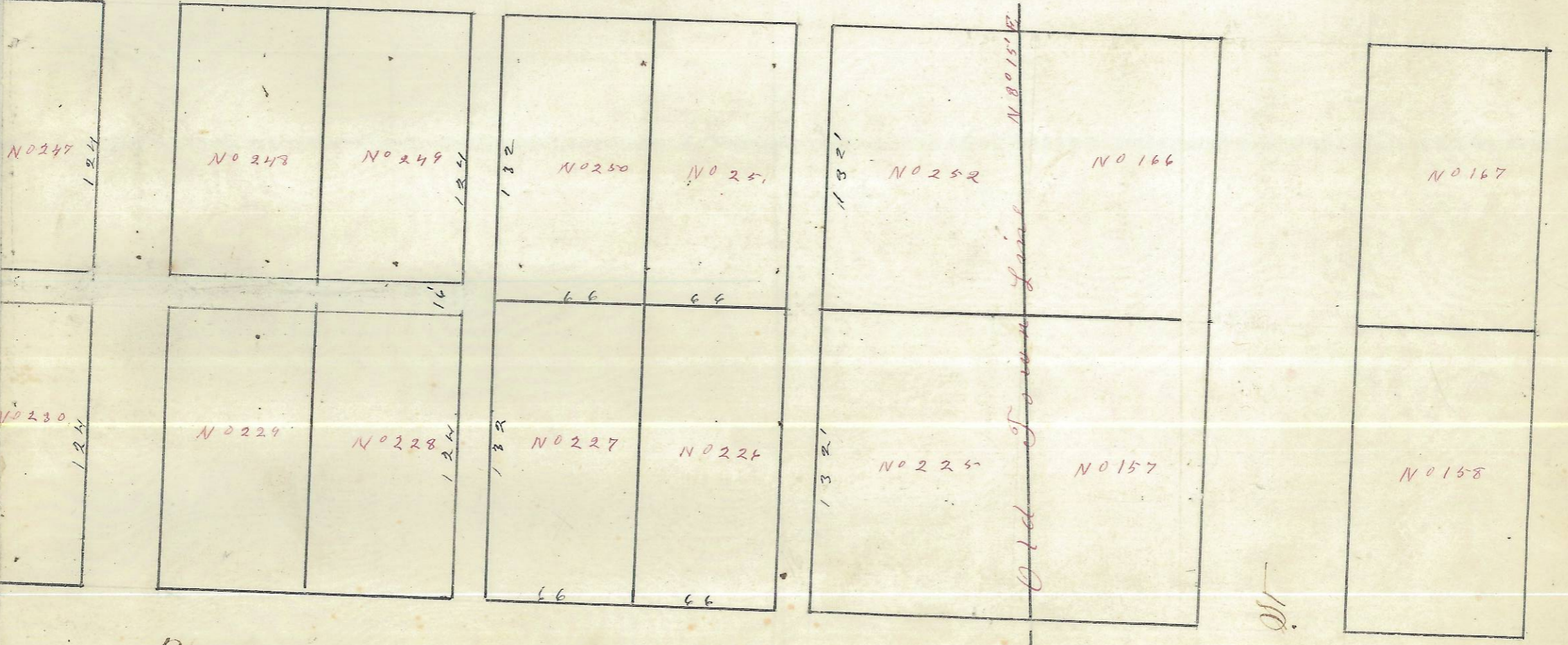

Washington St

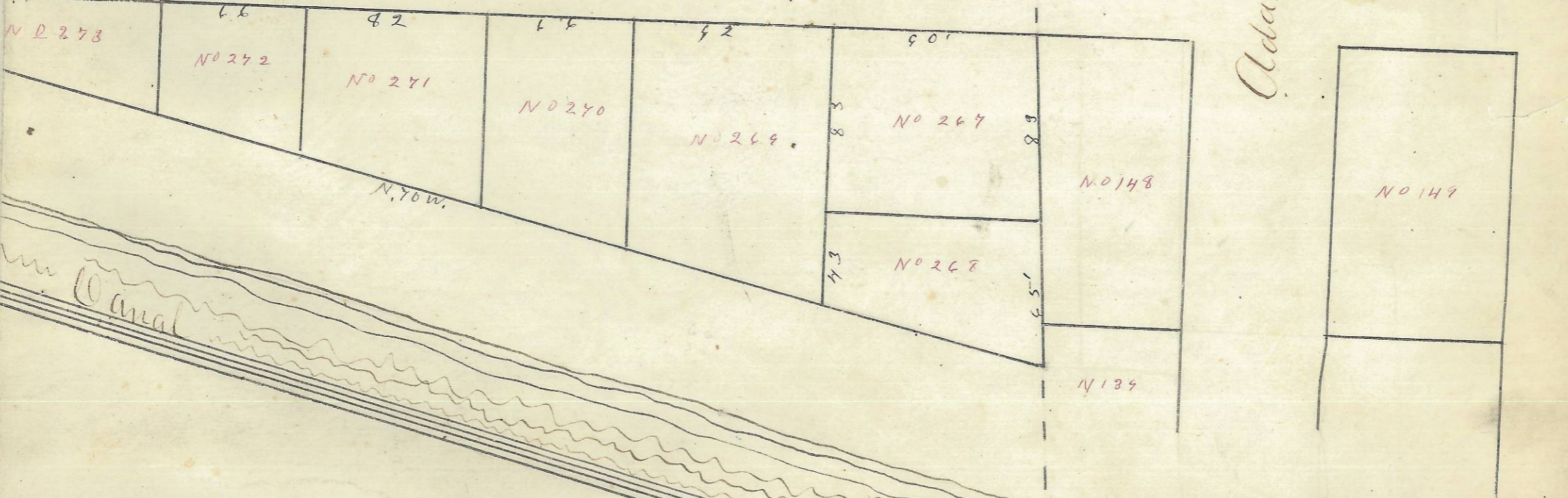

Adams St

ENVELOPE: 96D
L.D. POSTON'S ADDITION
NELSONVILLE