

# LOCATION PLAN

## POMEROY-MARIETTA ROAD

S.R. 7 SEC. 1.21  
ATHENS COUNTY, OHIO  
TROY TWP. R-II, T-5, SEC. 32

54149

Received July 3, 1961 9 A.M.  
Recorded July 17, 1961  
Book B Page 25  
--- Claudia E. Chappel ---  
County Recorder Fee \$7.00

FED. RD. DIVISION	STATE	PROJECT
2	OHIO	

ATH-50-34.44  
ATH-7-1.21  
LIMITED ACCESS

Signed [Signature]  
Date 7/24/61

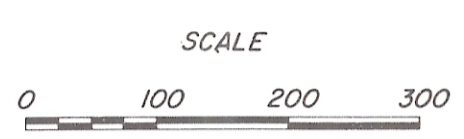
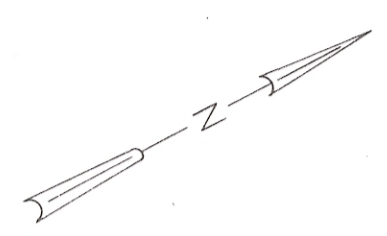

ENVELOPE: 360A  
LOCATION PLAN - POMEROY-MARIETTA ROAD  
ROUTE 7  
TROY TWP  
ATH-50-34.44

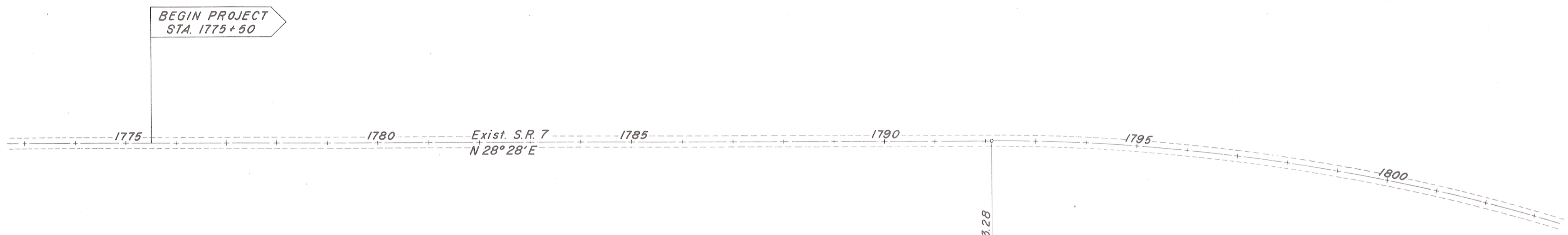

**CURVE DATA**  
 $\Delta = 35^{\circ} 07'$   
 $D = 1^{\circ} 30'$   
 $R = 3819.72'$   
 $T = 1208.63'$   
 $L = 2341.11'$   
 $E = 186.66'$

I, HEREBY CERTIFY THAT THIS PLAT IS A TRUE DELINEATION OF A SURVEY MADE FOR THE OHIO DEPARTMENT OF HIGHWAYS IN 1960 BY [Signature]  
Signed [Signature]

REFERENCE MONUMENTS AS PER SKETCH TO BE SET BEFORE OR AFTER CONSTRUCTION

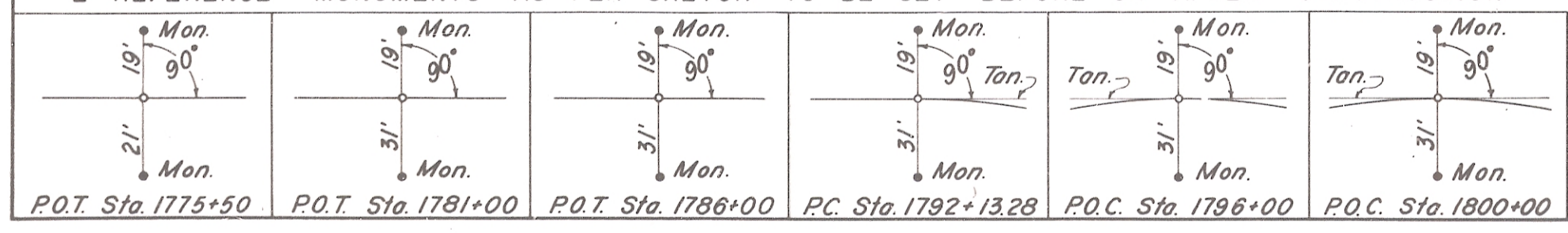

Date	Remarks	By
6-23-61	Tracing Completed	

RIGHT OF WAY LOCATION PLAN