

HAROLD D. ("DALE") WHALEY

REGISTERED SURVEYOR NO. 4986

ALBANY, OHIO 45710

Lots, Farms, Subdivisions and Construction Staking

Ted Mullins
5.0025 Acres

Situated in the N. W. Quarter of Sec. 11, T. 10, R. 15, Lee Twp., Athens County, Ohio, and being more particularly described as follows:

Beginning at an iron pin on the South line of the Northwest Quarter of said Sec. 11, S. $88^{\circ} 25' 30''$ W., 912.97 feet from the Southeast corner of said N. W. Quarter;

Thence along said South line, S. $88^{\circ} 25' 30''$ W., 427.45 feet to an iron pin;

Thence N. $0^{\circ} 48' 40''$ W. (passing an iron pin at 143.43 feet) for a total distance of 193.43 feet to a spike in the centerline of C. R. No. 10;

Thence along the centerline of C. R. No. 10, N. $23^{\circ} 52' 30''$ E., 381.05 feet to a point;

Thence leaving the highway, S. $67^{\circ} 04' 39''$ E., (passing an iron pin at 16.35 feet, an iron pin at 351.83 feet) for a total distance of 460.30 feet to an iron pin in a fence line;

Thence along said fence, S. $22^{\circ} 53' 39''$ W., 380.32 feet to the point of beginning, containing 5.0025 acres, and being part of a 40.184 acre tract described in Vol. 322, Page 303 of the Athens County Deed Records.

Surveyed May 1, 1975 by HAROLD D. WHALEY

Harold D. Whaley
Reg. Surveyor No. 4986

Description checked for
Mathematical Accuracy
ATHENS COUNTY
ENGINEERS OFFICE

BY: *Bruce Harney*

DATE: *5-7-75*

Lee Sec #11

46

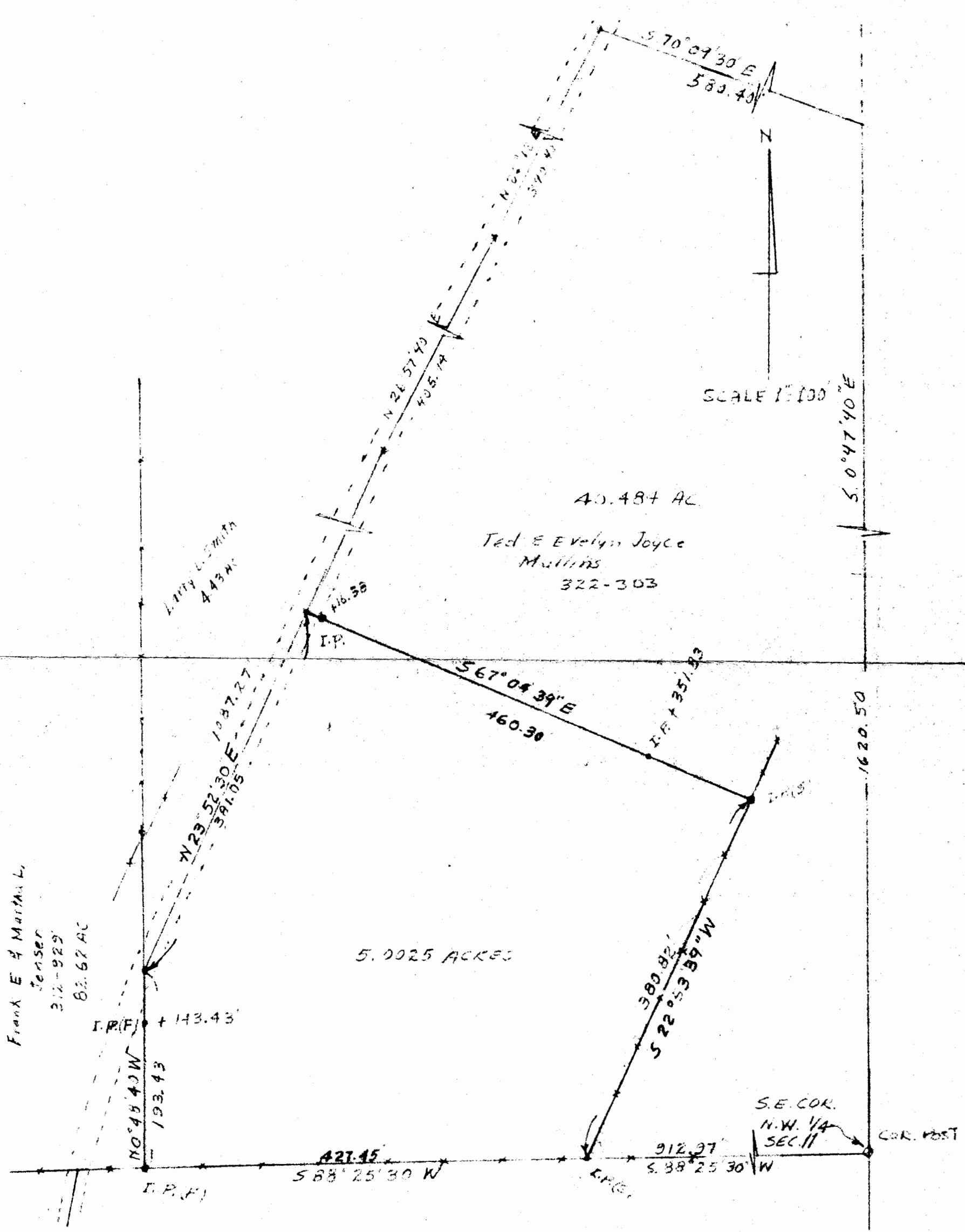

SURVEY OF 5.0025 ACRES IN THE NW 1/4, SEC. 11,
 T10, R. 15, LEE TOWNSHIP, ATHENS COUNTY, OHIO
 FOR TED MULLINS

SURVEYED MAY 1, 1975 by HAROLD D. WHALEY
Harold D. Whaley
 REG SURV. NO. 4986